Driftwood

Digitized by the Internet Archive
in 2016 with funding from
LYRASIS and LYRASIS Members

https://archive.org/details/driftwood1964fred_0

On The Beach

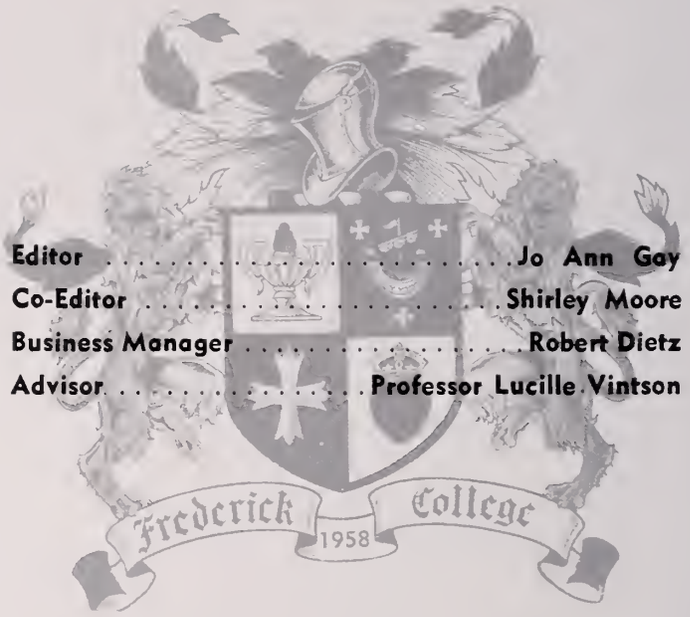

Editor . . . . . **Jo Ann Gay**
Co-Editor . . . . . **Shirley Moore**
Business Manager . . . . . **Robert Dietz**
Advisor . . . . . **Professor Lucille Vintson**

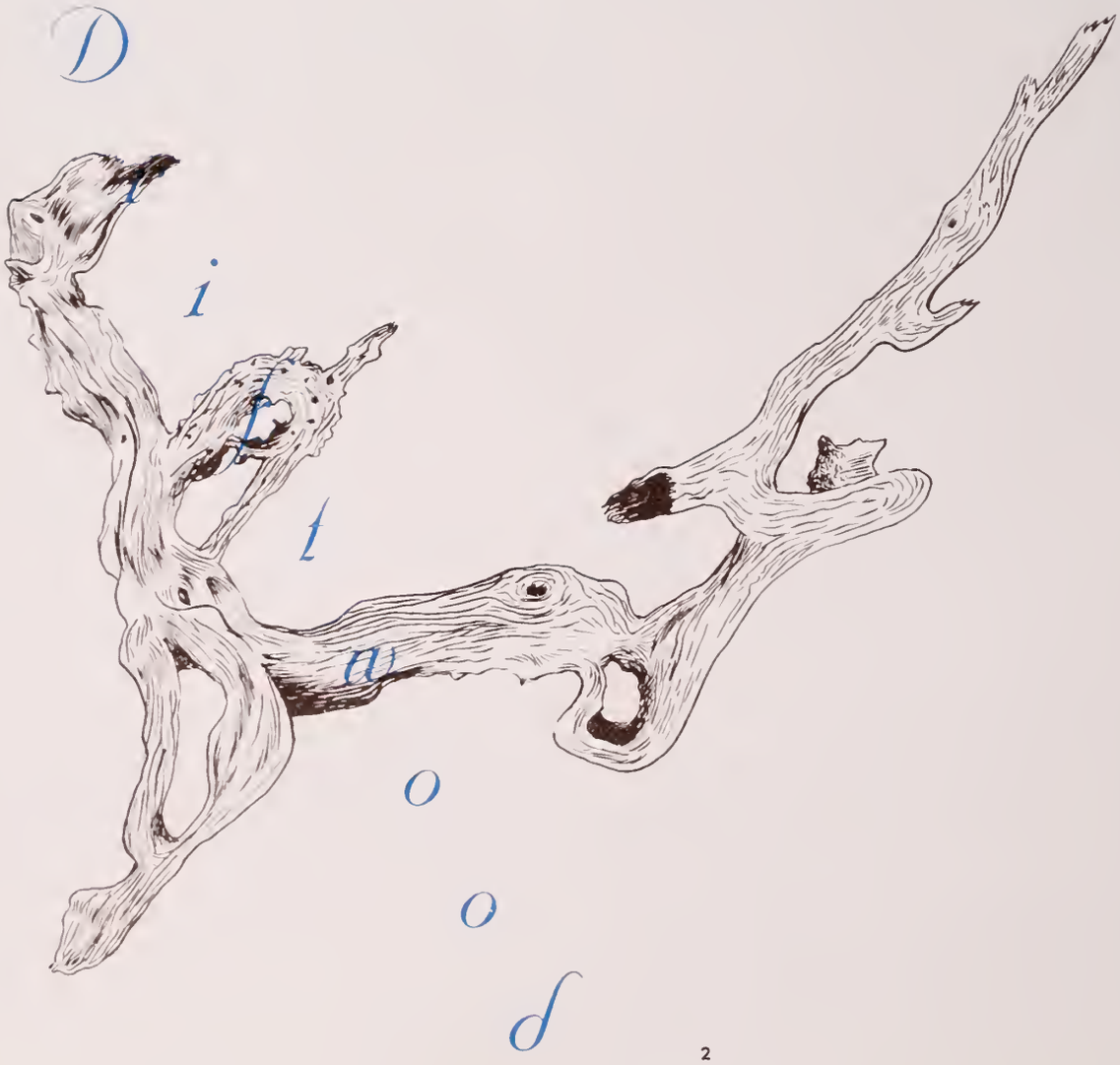

Here they come

Drifting

Table of Contents

Administration 17

Organizations 27

Greeks 51

Athletics 69

Classes 107

Features 177

Directory 196

Foreword

"Time and tide wait for no man." Like a piece of driftwood floating on the surface of a glassy sea we started the school year. However, before long the winds began to blow and we were buffeted on the waves of a churning sea of activities. So many things to do—classes, meetings, athletic events, parties, more classes— and still more classes!

Suddenly we seemed to be tossed by the rising and falling of the tide, and at times almost pulled under by currents so strong that we were afraid we were lost. Then one day we were abruptly washed up on the shore. At first it was hard to believe that the last assignment had been given, term papers were in, the last exam had been taken, and we had packed our bags for the last trip home for the year. As we look back, it is impossible to remember all the things we did, all the hours when we found rest and peace just watching the water ever rushing to the sea wall, or the security we felt with understanding congenial friends.

The Driftwood Staff knows that a moment once lived cannot be recaptured, except perhaps with pictures. And so we have tried to capture by word and picture and bind within one volume the life we have lived here at Frederick. As you sit on the beach remembering the past, it is the sincere wish of the Staff that this—The Driftwood of 1964—will bring a smile, a laugh, or perhaps even a tear in reliving the events of this past year of your college life.

"Whata-ya bet it's hot dogs again?"

In Knowledge

"Look Ma, no hands!"

"I don't give a ? ? ? ? what the book says, Macbeth isn't mad! ! !"

"Your flow of conversation is too copious for my diminitive understanding. Would you please endeavor to elicidate with more simplicity?"

Going With The Tide

Learning Through Capable

"And one more thing I want you to know before I close is . . ." says Mr. Albert Lang in one of our first chapel programs.

Our thanks to the accrediting committee who worked so hard for Frederick College.

Leaders

Make it quick, Dad.

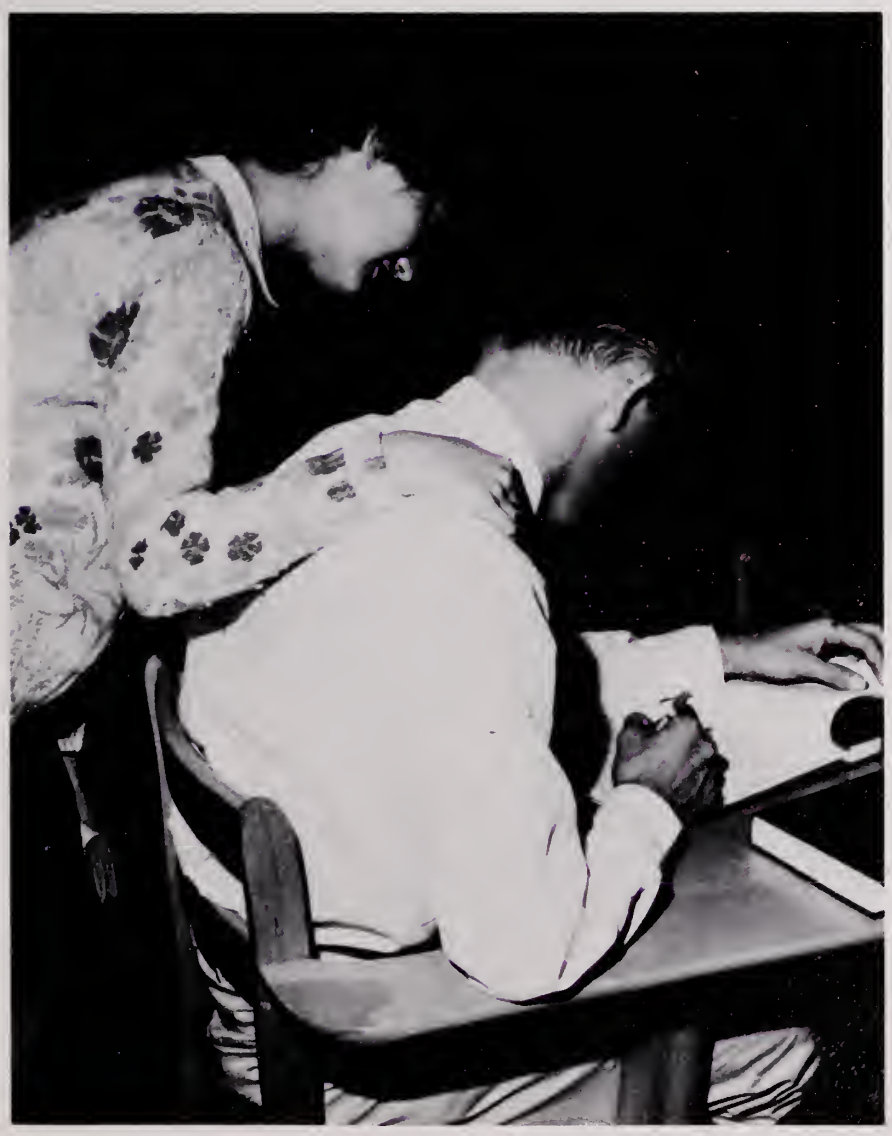

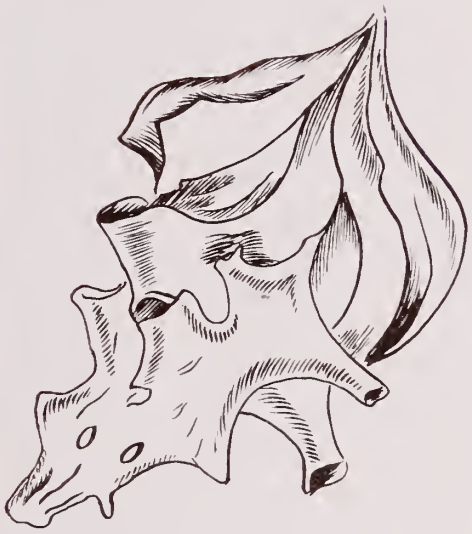

The watch word of learning -- TOGETHERNESS

Frederick Col

lege U. S. A.

"Are you sure you've got all of your equipment—and refreshments?"

"Say, your eyes really are blue."

"Ground, sticks; ground, sticks; ground, sticks; bully! Isn't that right, Miss Farrow?"

Experiencing Victory and Defeat

Hee, hee, fooled you, didn't I?

Sure will be a Blue Monday.

Chalk another one up for Freddy.

GRADUATION!

Manpower?

"Quit teasing me, will you?"

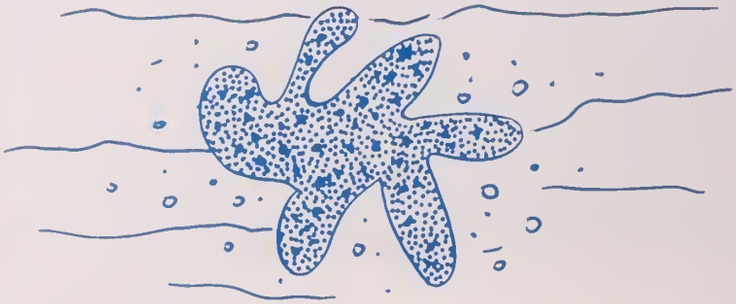

Pleasure and

"Boy, it was worth cutting classes today to get to Virginia Beach. (And a blast we had!)"

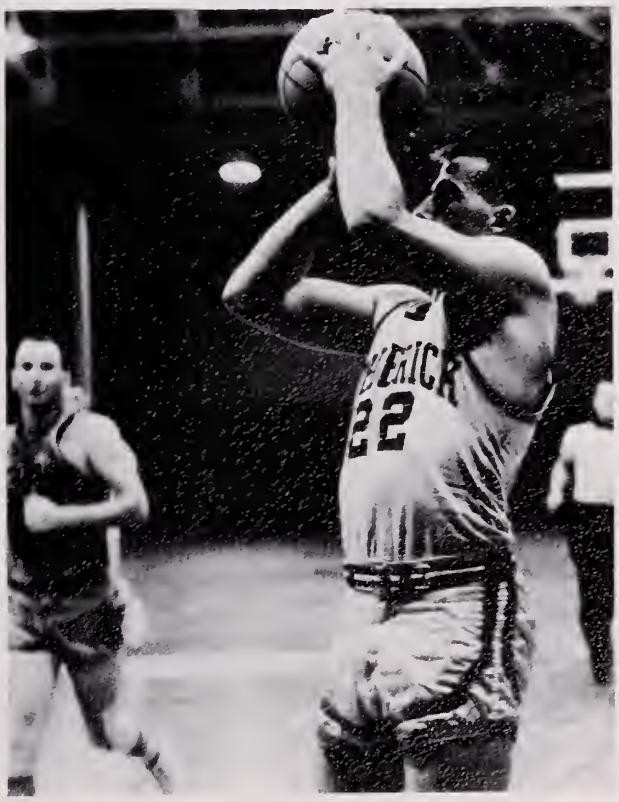

Two more?

Disappointment

The Atmosphere

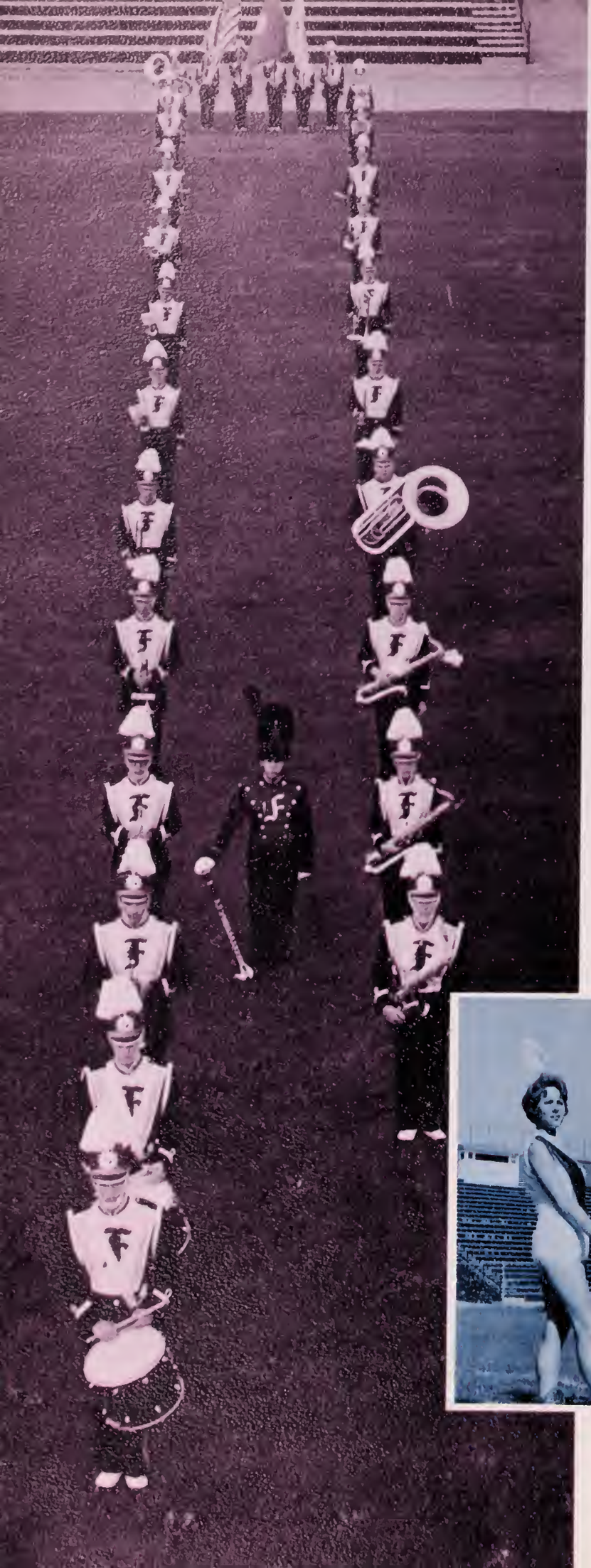

And the band played on!

Get off those ??? drums, they cost money!

"Hi-ya-boom-tee-ay!"

MINE?

Fills Us With Spirit

Of Old

"The time has come "the Walrus said, "to speak of many things . . ."

HANG IN THERE!

Bloomin' Frederick

Frederick College

Justice Lawrence W. I'Anson
Chairman of the Board of Trustees

Mr. Fred W. Beazley

Board of Trustees

Justice Lawrence W. I'Anson . . . . Portsmouth, Virginia

Mr. Fred W. Beazley . . . . . Portsmouth, Virginia

Mrs. Marie C. Beazley . . . . . Portsmouth, Virginia

Mr. Paul G. Blanford . . . . . Portsmouth, Virginia

Mr. Fred W. Beazley, Jr.* . . . . . Dallas, Texas

Mr. Malcolm F. Beazley, Jr. . . . . Portsmouth, Virginia

Mrs. Jewel A. Beazley . . . . . Dallas, Texas

Mr. John T. Kavanaugh . . . . . Portsmouth, Virginia

Mr. Joseph J. Quadros, Jr. . . . . Portsmouth, Virginia

*Deceased

We Dedicate

The Senior class and the Driftwood staff proudly dedicate this third issue of the college annual to Professor W. P. Covington III. Known throughout the southeast as an author as well as dramatist we are privileged to have shared the brilliance of his mind, his artistic talents, his kindly, cheerful, and stimulating personality. Throughout his four years at Frederick College he has gratuitously shared his ingenious abilities to promote the growth of individual students and to produce and direct superb performances by the Frederick Players which have greatly contributed to the establishment of our young college as a reputable and competitive four-year Liberal Arts College. For this personal and professional contribution we express our sincere appreciation and gratitude to a most admired and respected friend.

President

Marion E. Alford
President

Middle Tennessee State College, B.S.
George Peabody College, M.A.
University of Virginia, Ed. D.

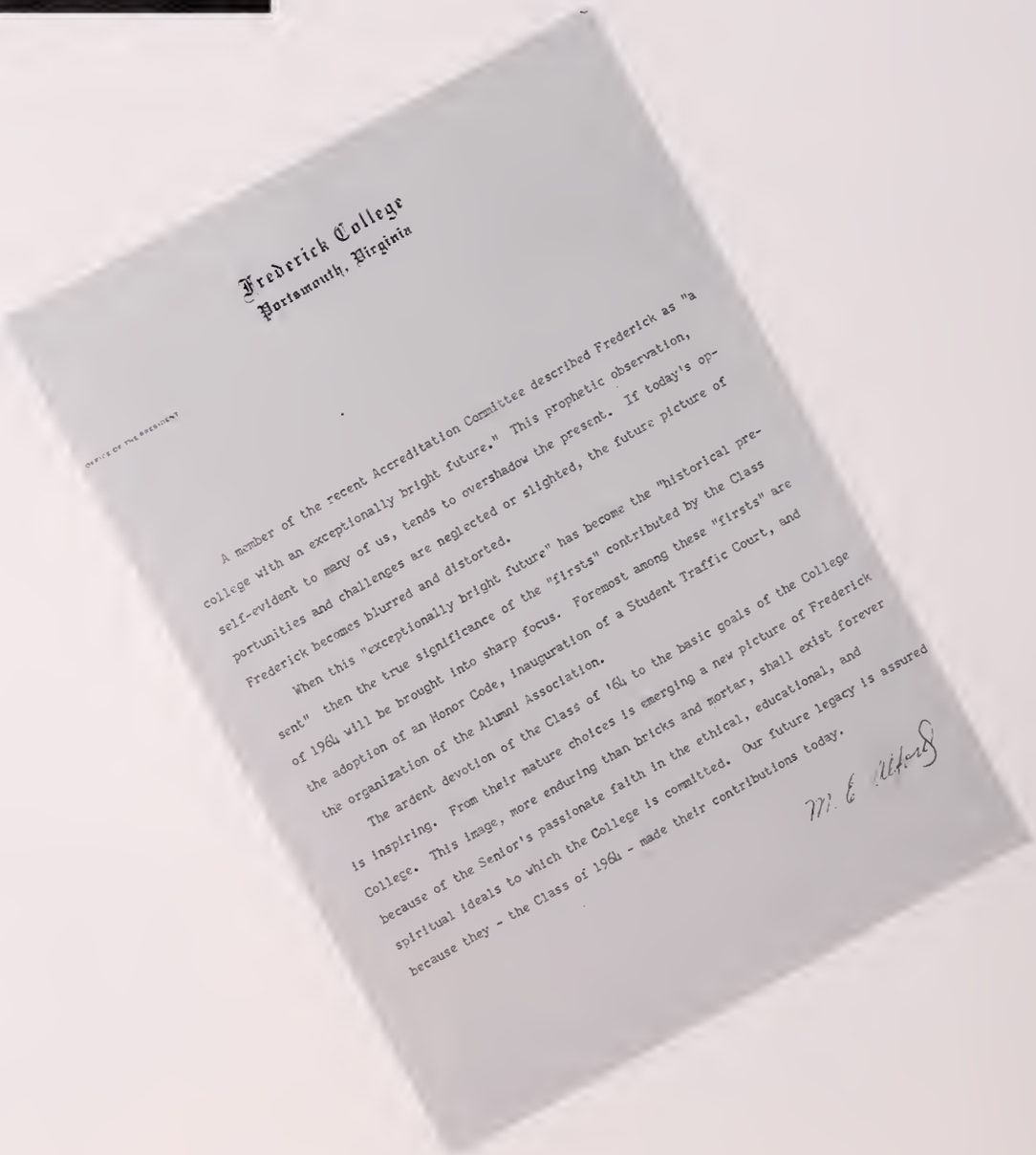

Frederick College
Portsmouth, Virginia

OFFICE OF THE PRESIDENT

A member of the recent Accreditation Committee described Frederick as "a college with an exceptionally bright future." This prophetic observation, self-evident to many of us, tends to overshadow the present. If today's opportunities and challenges are neglected or slighted, the future picture of Frederick becomes blurred and distorted.

When this "exceptionally bright future" has become the "historical present" then the true significance of the "firsts" contributed by the Class of 1964 will be brought into sharp focus. Foremost among these "firsts" are the adoption of an Honor Code, inauguration of a Student Traffic Court, and the organization of the Alumni Association.

The ardent devotion of the Class of '64 to the basic goals of the College is inspiring. From their mature choices is emerging a new picture of Frederick College. This image, more enduring than bricks and mortar, shall exist forever because of the Senior's passionate faith in the ethical, educational, and spiritual ideals to which the College is committed. Our future legacy is assured because they - the Class of 1964 - made their contributions today.

M. E. Alford

Ernest R. Wood
Dean of the College

Ohio University, A.B.
Ohio University, B.S.
Clark University, M.A.
University of Chicago, Ph.D.

Joe A. Howell
Dean of Men

Southeast Missouri State College, B.S.
George Peabody College For Teachers, M.A. and Ed.D.
Ohio Wesleyan University

Administration

Linz D. Brown
Registrar

Bethel Junior College
George Peabody College for Teachers, B.S. and M.A.

Vivian L. Gibson
Dean of Women

Woman's Collge, University of North Carolina, A.B.
University of Alabama, M.A.
University of Indiana, Advanced Graduate Study
Syracuse University, Advanced Graduate Study

In Memory of

DR. EARLE H. BARCLAY

June 20, 1894 — December 2, 1963

"And what is it to cease breathing, but to free the breath from its restless tides, that it may rise and expand and seek God unemcumbered?" — Kahlil Gibran, *The Prophet*

Departments

Arthur S. Withers
Chairman of Division of Communications
Emory and Henry College, A.B.
Vanderbilt University, M.A.

W. P. Covington, III
Associate Professor of English
University of North Carolina, B.A., M.A.

Lucille Vintson
Associate Professor of English
Huntingdon College, B.A.
University of Wisconsin, Ph. M.

Jack R. Kidd
Associate Professor of English
Randolph-Macon College, A.B.
George Peabody College, M. A.

Mabel W. Hill
Assistant Professor of English
Salem College, A.B.
Columbia University, M.A.

Willmer A. Haerr
Associate Professor of English
Washington and Jefferson College, A.B.
University of Pittsburgh, M.A.

of Communications

Wayne Tipps
Assistant Professor of Music
Middle Tennessee State College, A.B.
George Peabody College, M.A.

Charles E. Payne
Professor of Spanish
Perkinston Junior College A.A.
University of Southern Mississippi B.A.,
La Universidad Interamericana M.A. & Ph.D.

Betty Scott
Assistant Professor of Music
Knox College, B.A.
University of Michigan, M.M.

Vernon W. Morgan
Associate Professor of French
Stetson University, B.A.
Southern Baptist Seminary, B.D. and Th.M.

Robert F. Marshall
Assistant Professor of Spanish
Guilford College, A.B.
George Peabody College for Teachers, M.A.

Joseph L. Stevens
Visiting Professor of German Languages
University of Vienna, J.D.
George Washington University, M.C.L.

Walter F. Harris
Associate Professor of Modern Languages
Wake Forest College, B.A.
University of Virginia, M.A.

Division of Natural Sciences and Mathematics

Francis W. Brown
Chairman of Division of Natural Science and Math
Massachusetts Institute of Technology, B.S.
Harvard University, M.S.
Harvard University, Ph.D.

R. Wesley Batten
Associate Professor of Geology
University of North Carolina
B.S. & M.S.

Benjamin Harvey Hill
Professor of Biology
Texas Christian University, A.B. & M.S.
University of Illinois, Ph. D.

Alan Mandell
Associate Professor of Biology
Holy Cross College, B.S.
University of Virginia, M.Ed.

Ralph Warren
Associate Professor of Chemistry
Duke University, A.B.
East Carolina College, M.A.

James Lewis Rabbins
Assistant Professor of Science
Centenary College of Louisiana, B.S.
Northwestern, M.S.

Norman H. Weems
Associate Professor of Biology
Middle Tennessee State College, B.S.
George Peabody College, M.A.

Elizabeth E. Whiting
Visiting Lecturer In Physics
Pennsylvania State University, B.S.
Massachusetts Institute of Technology M.S.

Robert G. Farrest
Associate Professor of Mathematics
The College Of William and Mary, B.S.
Ohio State University, M.A.

Joseph P. Moore
Associate Professor of Mathematics
Virginia Military Institute, B.S.
University of Virginia, E.E.

Carl A. Schulz, Jr.
Assistant Professor of Mathematics
Western Michigan College, B.S. & B.A.
Florida State University, M.A.

Division of Social Sciences

Paul G. Reitzer
Chairman of Division
of Social Sciences
LeTourneau College, B.A.
Baylor University, M.A.
Southern Baptist
Seminary, B.D.

Jomes E. Rodcliffe
Associate Professor of Histary
Bowling Green University,
B.A., B.S., M.A.
Cleveland Marshall
Law School, LLB.

George E. Stetson
Associate Professor af
History
Yale University, B.A.
University of Delaware
M.A.

Walter J. Satneck
Associate Professor
of History
New York University
B.A., M.A., Ed. D.

Jerome E. Bloir
Associate Professor
of History
United States
Military Academy, B.S.
Georgetown University
M.A.

Robert E. Stapleton
Assistant Professor
of History
Syracuse University,
A.B., M.A.

Kevin G. Miller
Assistant Professor
of Business Administration
Madison College, B.S., M.S.

Fronces R. McDonold
Associate Professor of
Business Administration
East Carolina College
B.S., M.A.

William W. Wicker
Director of Library
University of Mississippi
B.A.
Louisiana State
University, M.S. Lib.S.

Division of Philosophy and Religion

Andrew K. Helmbald
Chairman of Division of Philosophy and Religion
University of Dubuque, B.A.
Mission House Seminary, B.D.
Dropsie College for Hebrew, Ph.D.

Dwight E. Ericsson
Associate Professor of Religion
San Diego State College, B.A.
Bethel Theological Seminary, B.D.
University of Chicago, Ph.D

Norwood Davis
Associate Professor of Religion
Wake Forest College, B.A.
Southwestern Baptist Seminary, Th.M.

R. Baine Harris
Professor of Philosophy
University of Richmond. B.A., M.A.
Southern Baptist Theological Seminary, B.D.
Emory University, M.A.

Division of Psychology and Education

Clyde N. Parker
Chairman of Division of Psychology and Education
University of Richmond, B.A., M.A.
Southern Baptist Seminary, Th.M., Ph.D.

Pearle S. Wood
Associate Professor of Psychology
Ohio Wesleyan University, B.A.
Northwestern University, M.A.

John S. Meraney
Assistant Professor of Physical Education
Guilford College, B.S.

Francis H. Madigan
Director of Athletics
Physical Education
East Carolina College, B.S.
University of North Carolina, M.A.

Milton G. Wetherington
Associate Professor of Physical Education
East Carolina College, B.S., M.A.

Robert F. Hodges
Assistant Professor of Health & Physical Education
East Carolina, B.S., M.A.

Anita W. Withers
Assistant Professor of Psychology & Education
High Point College A.B.
Presbyterian School of Christian Education, M.A.
University of North Carolina, M.Ed.

Patricia M. Stauffer
Associate Professor of Health and Physical Education
West Virginia University, B.S.
East Carolina College, M.A.

Staff

Mrs. Martha Cameron
Secretary to the President

Mrs. Ralph Warren
Bookkeeper

Mrs. Alice K. Iceman
Bookkeeper

Miss Pat Castellanos
Bookkeeper

Mrs. Nancee Smith
Secretary to the Deans

Mrs. Martha Jones
Registered Nurse

Mr. James Aument
Dietitian

Mr. John Stauffer
Student Store Director

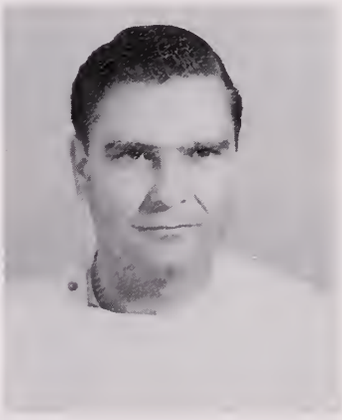

Mr. Dean Meadows
Barber

Mr. William Burden
Superintendent of
Buildings and Grounds

Mr. Neal Bledsoe
Assistant Superintendent
of Buildings and Grounds

Mr. R. W. Faison
Maintenance Superintendent

Mr. Harold Boll
Corpenter

Mr. Keith Bledsoe
Plumber

Mr. C. Smith
Electricion

Mr. John Gilmore
Gatekeeper

Mr. Matthew Kunz
Dormitory Supervisor

Mr. Chalmer Cassidy
Dormitory Supervisor

Mr. William White
Dormitory Supervisor

Mrs. Eunice Ward
Head Resident
Eggleston Hall

Mrs. Rosa Bain
Head Resident
Godwin and Potten Halls

Inter-Fraternity Council

Frederick Players

Philosophy

Pan-Hellenic

Circle "K"

Photo Staff

Merrimac

S. G. A.

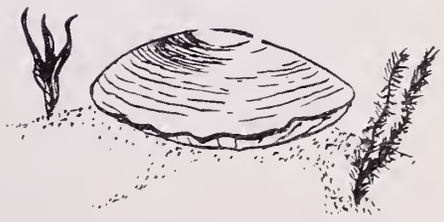

Student Government Association

The Frederick College Student Government Association is made up of the entire student body. The student body elects an executive council consisting of five members. One other executive council member is elected from each of the four classes, the Inter-Fraternity council, and the Pan-Hellenic Association, making a total of nine members on the executive council. These representatives serve as chairmen and committeemen on eleven different committees within the association.

The SGA has set the following aims: to encourage self-government, to promote constructive policies pertaining to scholastic and extra-curricular activities, to stimulate the highest standards of honor, and to co-operate with the College Administration in making and enforcing regulations which will encourage a progressive and co-operative student life.

SGA Officers

SAM REYNOLDS
PRESIDENT

BUTCH MORGAN
SECRETARY

KATHY McCARTHY
SECRETARY

JIM CAVENDER
TREASURER

JIM SAVEDGE
CHIEF JUSTICE

Shirley Moore
Assistant Editor

Jo Ann Gay
Editor-in-Chief

The Driftwood Staff

Robert R. Dietz Jr.
Manager

Miss Lucille Vintson
Advisor

Fran Bernstein
Layout Editor

John Conover
Photo Editor

Nadine Forbes
Art Editor

Lee Higgins
Organizations and
"Greeks" Editor

Raymond Archer
Sports Editor

Dee Stanek
Class Editor

Faye Mihelic
Typing Editor

Marty Green
Features Editor

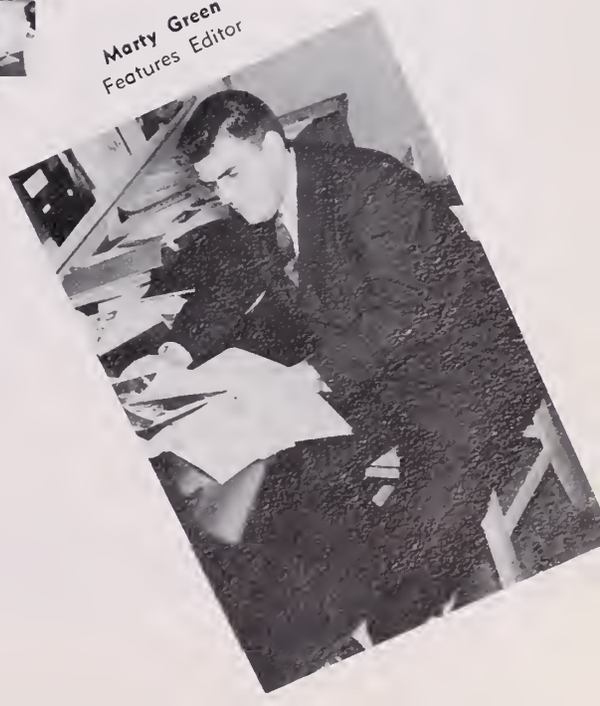

Assistant Editors: Frank Peele—Sports; Barbara Grabau—Layout; Linda Maxey—Classes; Robert Romero—Photo; Gary Franken—Organizations and "Greeks"; Shirley Moore—Chief Assistant Editor.

Lots of pictures but not the right ones!

If the proofs look this good, the finished produc should be great!

The past two books have been works of art . . . this one will be the best yet.

Rushing (and we do mean rushing!!!) to meet that deadline!!

The Merrimac Staff

Gorlond Brodshow and John Bottenfield—Editor ond Assistant Editor

The Merrimac is the bi-monthly newspaper of Frederick College. It covers news of other colleges, as well as items of interest on our campus, and features vigorous, fair, and provocative editorials.

It is student managed, student planned, and student executed, under the advisorship of Professor Willmer Hoerr.

Stoff members of the Merrimoc rushing to meet a deadline.

John Conover

Photo Staff

The Photo Staff is composed of students who are interested in doing a service for the school, and at the same time in furthering their knowledge of photography. The staff takes pictures for the annual, the newspaper, and for general school use. These boys spend many, many hours developing and printing pictures.

Robert Romero

Fred Woodall

Alpha Phi Omega

National Service Fraternity

Chi Tau Chapter

Row 1: O. J. Parker, Charles Trivett, Donald Craun. **Row 2:** Mr. Wicker, Perry Whitley, Pete Wiggins, Herman Nichols, Fred Berck, Gene Bright, Mr. Davis. **Row 3:** Butch Morgan, Bobby Linton, Eddie Seal, James Lott, Darrell Shepherd, Bill Steigman. **Row 4:** Ken Marshall, Tom Coleman, Jim O'Briant, Paul Owens, Dwight Johnson, James Sykes, Leon Perry

The APO is dedicated to the principles of leadership, friendship, and service. Alpha Phi Omega was founded in 1925 at Lafayette College in Easton, Pennsylvania. Its chapters are chartered on more than three hundred campuses in the United States.

The purpose of Alpha Phi Omega is: "... to assemble college men in the fellowship of the Scout Oath and Law, to develop leadership, to promote friendship, to provide service to humanity, and to further the freedom that is our national, educational, and intellectual heritage."

APO Officers

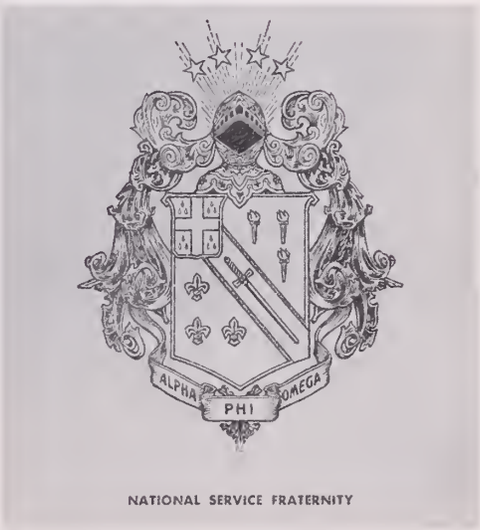

OFFICERS: Robert Linton, Jim O'Briant, Fred Woodall, John Conover, Robert Kash

Circle K Club

The Circle K Club, sponsored by and under the guidance of the Kiwanians who promote the training of the youth of today for the leadership they will assume in the near future, provides the key by which the club, college, and community may be brought closer together. Through their various projects and activities, the college and community are relieved of many problems and are otherwise generally benefited.

Row 1: Jim O'Briant, Robert Linton, Bill Gillenwaters, Robert Kash **Row 2:** Ralph Jones, Fred Berck, Herman Nichols, John Conover, Fred Woodall

Philosophy Club

1st row: Dr. Barclay, Jim O'Briant, Fred Woodall, John Canaver, Charles Pavey, James DeKraft **2nd row:** Bill Gillenwaters, Jerry Philbrick, Robert Ramera, Ralph Janes, Graham Baldersan, Paul Owens, William Jackson

Sigma Delta Phi

HONORARY

SCIENCE

FRATERNITY

1st row: Mary Jane Airney, Judy Matt, Melanie Strickland. **2nd row:** Butch Margan, Robert Warthingtan, Gerald Lacerte

Frederick Players

The Frederick Players and their Director, Mr. W. P. Covington, have been praised throughout the state for their productions of "Destry Rides Again" and "The World of Carl Sandburg". This able group composes the dramatic and cultural faction on the Frederick College Campus.

The Frederick Players rehearse for *Destry Rides Again.*

Sing out loud and strong!

"Frenchie" belts one out.

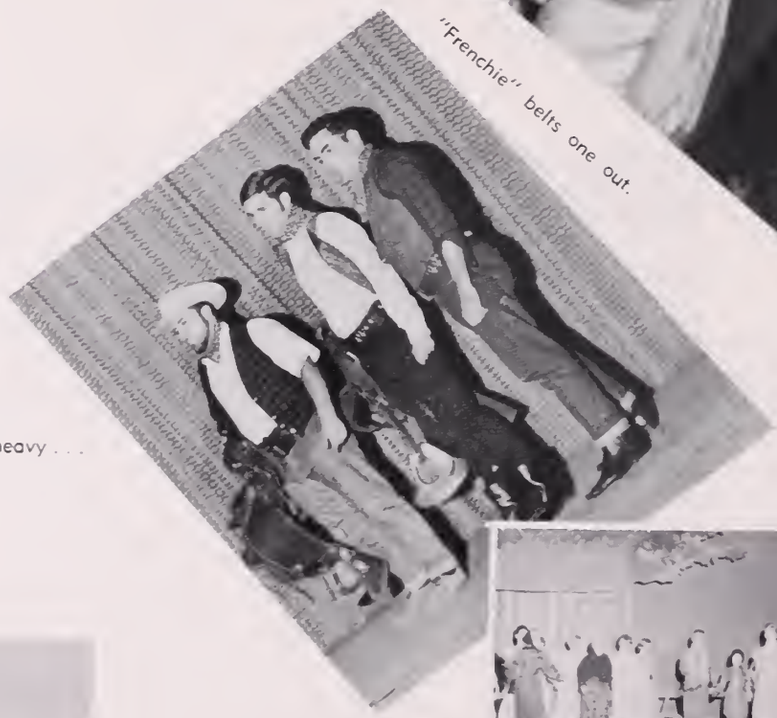

This soddle sure is heavy . . .

Opening Night

W. P. Covington, Director of the famed Frederick Players, and the smashing success *Destry Rides Again*

Front Row: Judy Overman, Brenda Fulkerson, Dean Gibson, Janice Hammond, Virginia Handy. **Back Row:** Barbara Overman Jean Maddy, Marcia Peele, Emily Diggs, Meredith Jones, Jane Laughlin, Sharon Fenton, Hope Faulkenberry, Sandra Bishop, Judy Bloodgood. Missing from picture: Joy Lancaster, President.

Big Sister Organization

The Big Sister Organization is new to the Frederick College campus this year. The Dean of Women created this group for the purpose of helping freshman women become oriented to college life. "Big Sisters" are both guidance counselors and friends to the shy "green" freshman coeds.

Vivian L. Gibson
Dean of Women
Sponsor and advisor

Frederick College Lions

Cheer-leaders

Dee Stanek
Captain

Frances Wysocki

Brenda Porter

Sharon Howell

Mina Moffett

Linda Cherry

Lions Marching Band

Majorettes

Diana Kreger, Beverly Guffey, Linda Kindrick, Carol Eagle, seated, Linda Roberts.

Drum Major
Charles Torian

Wayne Tipps
Band Director

Frederick College Concert Band

L. to R., Row 1: B. Heilig, R. Hoggard, B. Johnson, B. Stephenson, C. Torian, K. Deans. **Row 2:** B. Culpepper, S. Reynolds, C. Dennis, P. Lingo, E. Snyder, T. Winfrey. **Row 3:** L. Grant, D. Smith, M. Smith, F. Peele, R. Collins. **Row 4:** J. Cavender, J. Conover, J. Collins, K. Lippscomb, J. Austin, W. Weaver. **Row 5:** W. White, J. Flanagan.

Mr. Wayne Tipps, Band Director

The Frederick College Choir

Madrigals

Larry Bashford, Jimmy Hutten, Sandra Cassidy, Vivian Jones, Karen Harris, Nancy Dill, Louise Joyce, Ronnie White, Kenny Sipple

CHOIR MEMBERS

Sondra Bazemore
Sandra Cassidy
Lester McCurdy
Barbara Grabau
Catherine Anderson
Louise Joyce
Nancy Dill
Linda Ashton
Ja Ann Taylor
Karen Harris
Caral Mancusa
Cherry Brock
Sallye Hayman
Rabyn Stanek
Judy Matt
Fran Bernstein
Mary Ja Chamberlin
Vivian Jones
Kenny Sipple
George Pierce
Eddy Adair
Tom Raines
Larry Bashford
Ronald Collins
Joey Collins
Herman Nichols
Jimmy Hutten
Myron Seigal
Peter Schusterman
Charlie Halmes
Robert Moyers

Mrs. Betty Scott
Chair Director

Spanish Club

1st Row: Shirley Lewin, Raymond Archer, Frank Peele, **2nd Row:** Hank Green, Norberto Ferradaz

Professor Robert Marshall
Sponsor

The newly organized Frederick College Spanish Club offers an opportunity for interested students to become better acquainted with the customs, geography, politics, and history of the various Spanish-speaking countries throughout the world. The main purpose of this club, however, is to encourage each member to become more familiar with the Spanish language as it is spoken today.

Canterbury Club

1st Row: Lee Mumford, Robyn Stanek; **2nd Row:** Lee Higgins, Jo Ann Goodwin

Professor Jerome Blair
Advisor

E K Club

1st row: Howard Whitehurst, Janice Hammond, Dr. Helmbold. **2nd row:** Peter Wiggins, James Latt, Herman Nichols, John McLain

Fellowship of Christian Athletes

Bonnie Stevenson
and
Leon Potter

1st. Row: Rev. Wm. Bonner—Sponsor, Linda Walton, Gloria Phelps, Kay Sterling, Janice Hammond, Mike Adams. **2nd row:** James Lott, Jimmy Harlow, Jimmy Henley, Richard Flythe, Grey Edwards, Robert Moyers. **3rd row:** Bonnie Stevenson, James Hall, Carol Skundberg, Betty Flythe, Marcia Peele, Freddy Franklin, Lamarr Kennedy.

Baptist Student Union

Officers of the Baptist Student Union

1st row: Jerry Daughtry, James Sykes, Peter Wiggins, Butch Margan. **2nd row:** Linda Armstrong, Vivian Janes, Melanie Strickland, Faye Mihelic, Nancy Dill, Jane Laughlin, Mr. J. W. Inge.

Methodist Student Movement

MSU Officers and Sponsar

The MSM gathers around the piana far a hymn to begin the meeting.

1st row: Louis Swoope, Medric Doricott, Norberto Ferradaz, Bill Steigman, John Weaver, Tom Somma, David Chevalier. **2nd row:** Bill Alexander, Eric Seidel, Mary Jo Wimsatt, Pat Van Ells, Helen Gerry, James Turner, Thomas Caltagirone, Joe Bernier

Newman Club

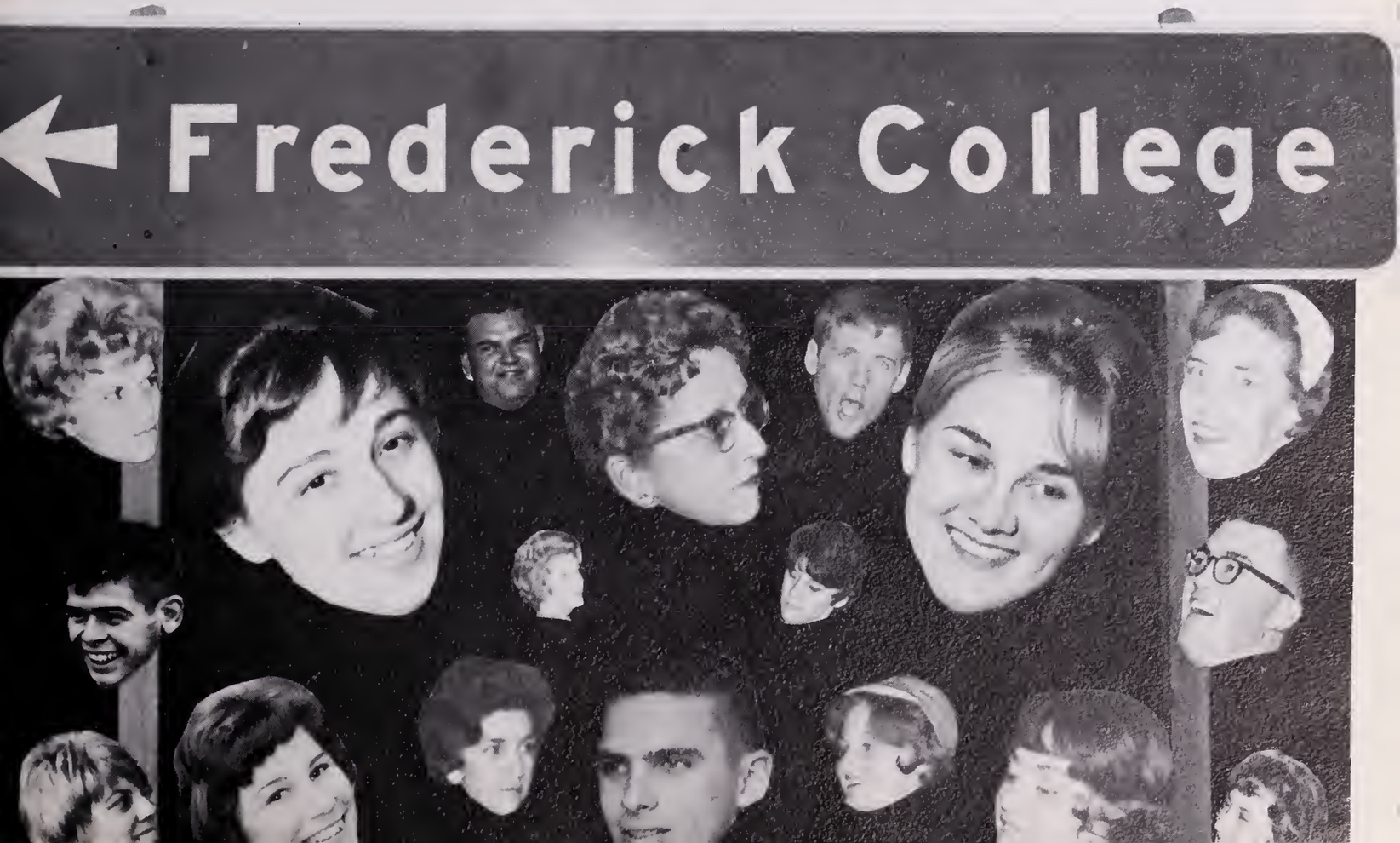

Judge I'Anson speaks at banquet for A.P.O., first national service organization on campus

1963 edition of The Driftwood dedicated to Coach Madigan

Tex Murray accepts award for most outstanding basketball player from Coach Hodges

Gerry Gavin, a senior, playing his last game, accepts basketball from Dr. Alford

Driftwood Staff absorbed in theme

Egleston Hall unveils oil portrait of Dean Vivian Gibson

IMPS

ΦΚΒ

TEX

ΛΤΩ

ΣΦΑ

ΚΕΦ

ΓΖ

ΑΣΔ

B. OVERMAN
Treasurer

E. DIGGS
Secretary

M. A. ROTHERMEL
President

S. SCHWARTZ
Vice-President

J. BARRETT
Chaplain

Gamma Zeta Sorority

Frederick College

J. OVERMAN

1954

B. OWENS

Portsmouth, Virginia

D. DAY

R. STANEK

C. ALTIZER

M. CAMERON
Sponsor

A. F. GRAYSON

Studio of Smith & Weiton

"Kappa Sigs" gather in the Lounge

Aren't we all attentive!

Kappa Sigma Phi Sorority

Now girls, you can't all use the phone at one time!!!

Kappa Sigma Phi is the oldest sorority at Frederick College. It was established in November of 1961 with the idea of promoting sisterhood among its members and loyalty to Frederick College. It has grown from the eight original members to its present membership of seventeen sisters. Kappa Sigma Phi is known on campus for its services to the college and faculty. The seventeen "Kappa Sigs" are proud of the name they bear and the services they perform.

Kappa Sigma Phi Officers

J. BUCHANAN
Treasurer

S.L. KILLEN
President

S. MEREDITH
Vice-President

A. WRIGHT
Secretary

Kappa Sigma Phi Sorority

Frederick College

19 64

B. MADIGAN
Sponsor

F. WYSOCKI

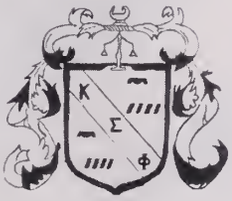

N. FORBES

Portsmouth, Virginia

P. SULLIVAN

L. SMITH

M. PEELE

M.A. AIRNEY

D. STANEK

J.A. TWIDDEY

B. PORTER

M. JONES

J.A. GAY

J. BLOODGOOD

S. MOORE

Studio of Smith & Dalton

D. DUERR
President

L. JOHNSON
Vice-President

E. ANDERSON
Secretary

C. DEMKOWICZ
Treasurer

S. HOWELL
Chaplain

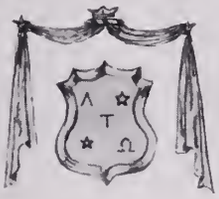

M. MOFFETT
Parliamentarian

Lambda Tau Omega Sorority

Frederick College

1964

Portsmouth, Virginia

M. HAMLETT

M. MOORE

P. LINGO

N. BYRD

M.A. JEREME

K. HARRIS

L. CHERRY

B. BAKER

R. GIBSON

L. JOYCE

Studio of Smith & Welton

Inter-Fraternity Council

L. to R. 1st row: Roger Bauerman; Ed Rotley; Bill Heilig, Pres.; Ed Holmes; Don Griffin. **2nd row:** Roger Humphreys; Dan Robinson; Ed Hubbard; Calvin Birdsall; Bobby Gross; Louis Swoope; Mr. Mandell, sponsor.

The Inter-Fraternity Council, composed of three members from each fraternity, regulates and controls activities of the social fraternities at Frederick College.

Pan-Hellenic Council

L. to R.: Pat Lingo; Diane Duerr; Anna Faye Groyson; Dean Gibson; Dee Stanek, Maryann Rothermel

The Pan-Hellenic Council, sponsored by Dean Gibson, is composed of two representatives from each sorority. Active in campus social life, the Council sponsored a Sadie Hawkins weekend.

J. COTTINGHAM
Treasurer

S. SPAIN
President

D. ROBINSON
Vice-President

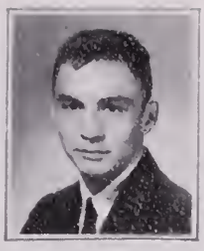

M. MARTIN
Secretary

Tau Sigma Chi Fraternity

Frederick College

19 54

W. TIPPS
Advisor

E. HUBBARD

Portsmouth, Virginia

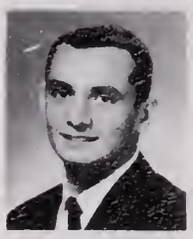

N. GARBER

K. GARRETT

A. SMITH

R. HUMPHRIES

C. GATES

R. FERGUERSON

Studio of Smith & Welton

The Alpha Sigs prepare to meet

So this is brotherhood?

Alpha Sigma Delta Fraternity

Alpha Sigma Delta Fraternity was founded September 20, 1961. Although a social fraternity, dedicated to promoting brotherhood among its members, Alpha Sigma Delta gives much attention to academic activities. This select group of men has contributed much to campus life this year and will continue to do so in years to come.

What seems to be the bas problem, Butch?

Butch is in command

Hold the phone!!

G.E. HEDGEPETH, JR.
Secretary

W.M. FLORIE
President

J.S. COTTERLL
Vice-President

J.T. JOYNER
Treasurer

Alpha Sigma Delta Fraternity

Frederick College

1954

E.M. ADAIR

W.L. DALEY

Portsmouth, Virginia

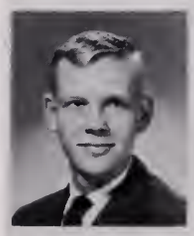

G.R. MC COURT

D.L. BLANKENSHIP

R.S. JONES

W.W. HEILIG, JR.

C.S. GODWIN

R.W. BAUERMAN

J.N. SHELL

M.T. DORRICOTT

Studio of Smith & Welton

Sigma Phi Alpha Fraternity

Art and Don relax after ball game

Gaslight Singers attend party at Virginia Beach

Annual Christmas Party for Orphanage

Sigma Phi Alpha, organized September 20, 1961 at Frederick College, strives to build men of strong character and high morals, promote deep-sealed friendships, and inaugurate a healthy spirit of cooperation, helpfulness, and brotherhood.

Miss Sandra Gillis
Sweetheart of Sigma Phi Alpha

Sigs give bload

John and Al entertain at Christmas Time

W. TRAYNHAM
Pledge Master

A. CAPLAN
Secretary

F. W. BRITTON
President

D. MAC GARVEY
Vice-President

J. SAVEDGE, JR.
Treasurer

T. HAWKINS
Chaplain

Sigma Phi Alpha Fraternity

Frederick College

R. W. BATTEN
Sponsor

W. M. THOMPSON

J. T. CROSS

1 9 5 4

J. R. TAYLOR

K. W. DUNCAN

Portsmouth, Virginia

T. PUTMAN

H. W. SMITH

W. S. VAUGHAN

W. C. ANDERSON

A. BASTINELLI

A. E. BAUER

R. F. HARRELL

Studio of Smith & Welton

FREDERICK
COLLEGE

J. HENLEY
Secretary

W. B. WHEELER
President

E. HOLMES
Vice-President

S. TILLING
Treasurer

Imps Fraternity

Frederick College

19 54

G. STETSON
Sponsor

W. HEAD

R. BULMAN

J. JONES

D. GRIFFIN

Portsmouth, Virginia

W. SOLYAN

B. FOREHAND

S. STIGALL

J. STENCIL

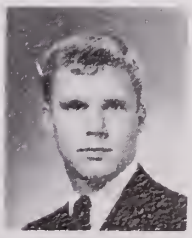

R. GLADSTONE

Studio of Smith & Dolton

PKB Officers

. . . and then there was John

Phi Kappa Beta Fraternity

Phi Kappa Beta was organized in 1960 at Frederick Military College. Due to its early formation, the members were mostly upperclassmen of whom four are now alumni. The fraternity sets its sights on high goals and strives to attoin them. The purpose of the fraternity is to offer a change of pace and o relief from scholastic endeavors. These men believe that the academic work at Frederick College will prepare them for a station in life, and that Phi Kappa Beta will prepare them socially. Through the combination of social functions, brotherhood, and learning, PKB will become better equipped for life.

PKB at the "Stauffer Stand"

"Pooh" presides

F.P. PEELE, JR.
Secretary

W.C. WILBORN
President

C.G. BIRDSALL
Vice-President

R.R. DIETZ, JR.
Treasurer

Phi Kappa Beta Fraternity

Frederick College

1954

C. SCARBOROUGH

N. MATTHEWS

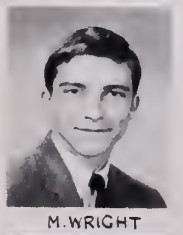

M. WRIGHT

Portsmouth, Virginia

W. ALEXANDER

G. MC COLLUM

C. CROOKS

R. ARCHER

K. RUGG

M. LAWRENCE

J. PHILBRICK

E. WOODARD

L. SWOOPE

K. WIMBROUGH

R. GROSS

D. SMITH

Studio of Smith & Welton

Here, There, And Everywhere

All This And

The Beach Too.

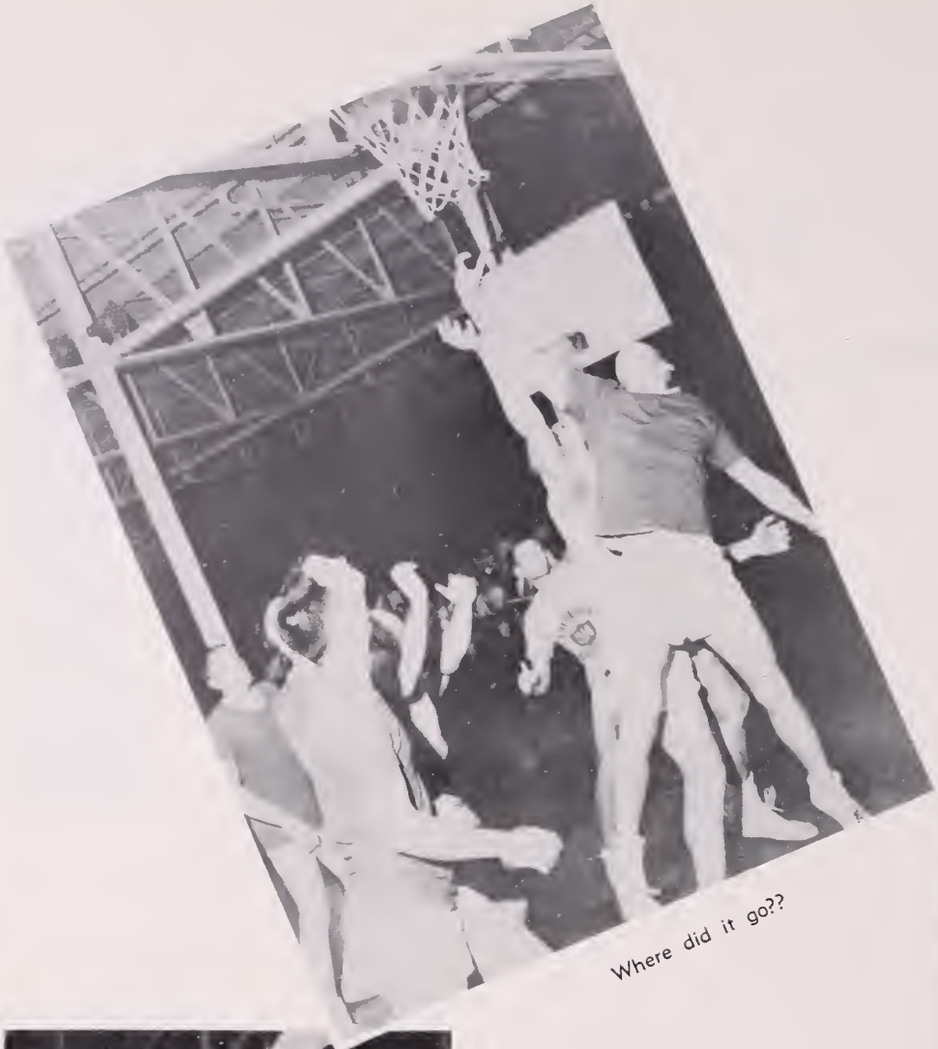

Where did it go??

You want to bet????

A jump?????

FREDERICK
FREDERICK

Get 'em!!

Let's not fight over it!

Get that ball or fade back and punt!!!

Where's the ball??????

This is the end?????

Joey's tired again??

Me big-egg-hunter!!

What the . . .????????

Kick-off

Coach Madigan

Lions

THE 1963 FOOTBALL TEAM

Row 1: Lamanna, Harrell, Harrell, Putman, Head, Turner, Bernier, Wilkins, Taylor, Rayster. **Row 2:** Cross, Hall, Garrett, Harrison, Trinkle, Carter, Fergusan, Parker, Walters, Mason, Thamas. **Row 3:** Hawkins, Parnell, Seidal, Patter, Hasner, Eaves, Wade Weaver, Gurrieri, Traynham, Garber. **Row 4:** Knowles, Edwards, Faster, Waadard, Cottingham, Brittan, Verniel, Potter, Duncan, Rogerson, Stevensan.

FREDERICK	7	won	ELON	6
FREDERICK	9	lost	PRESBYTERIAN	19
FREDERICK	24	won	SALEM	13
FREDERICK	10	won	WOFFORD	0
FREDERICK	16	won	GUILFORD	12
FREDERICK	6	lost	EMORY & HENRY	15
FREDERICK	12	lost	NEWBERRY	38
FREDERICK	30	won	HAMPDEN-SYDNEY	12
FREDERICK	13	won	CATAWBA	7
FREDERICK	48	won	FROSTBURG	6

Jerry Cross
Half-back

Ken Garrett
Punter

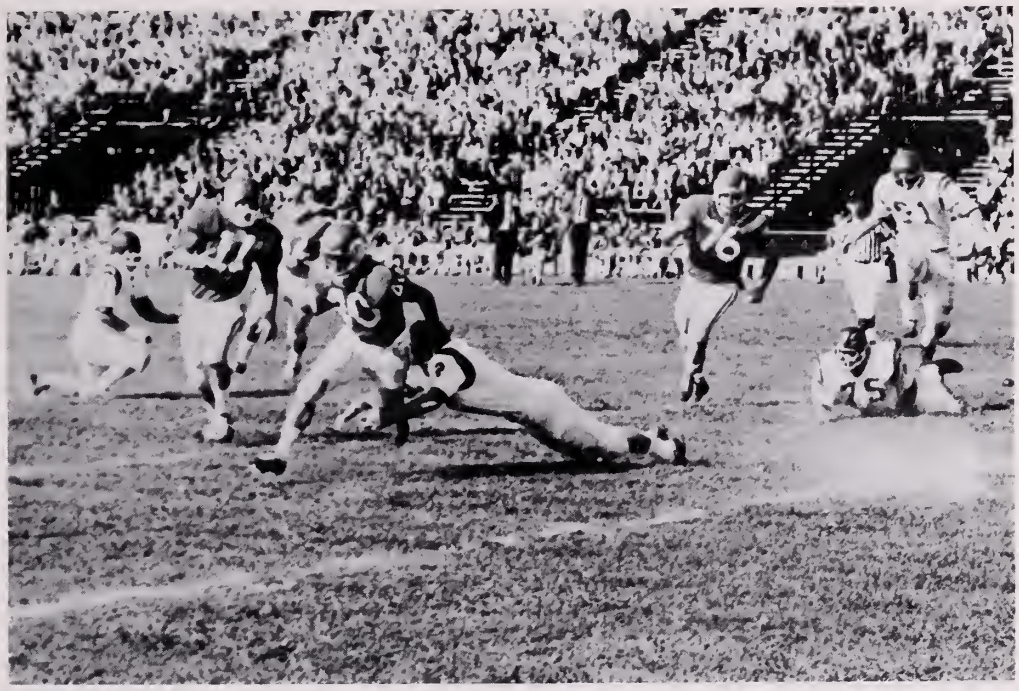

Excuse me please!

Phil Turner
Half-back

Thomas LaManna
Half-back

A good showing of Frederick's defense in action!

Wayne Head
Halfback

Joe Bernier
Halfback

Ralph Harrison
Halfback

Bobby Royster
Fullback

GANG—BANG!

John Taylor
Fullback

Bob Wilkins
Fullback

Six far sure!

Butch Spain
Quarterback

Randy Harrell
Quarterback

Riddick Harrell
Quarterback

Leon Potter
End

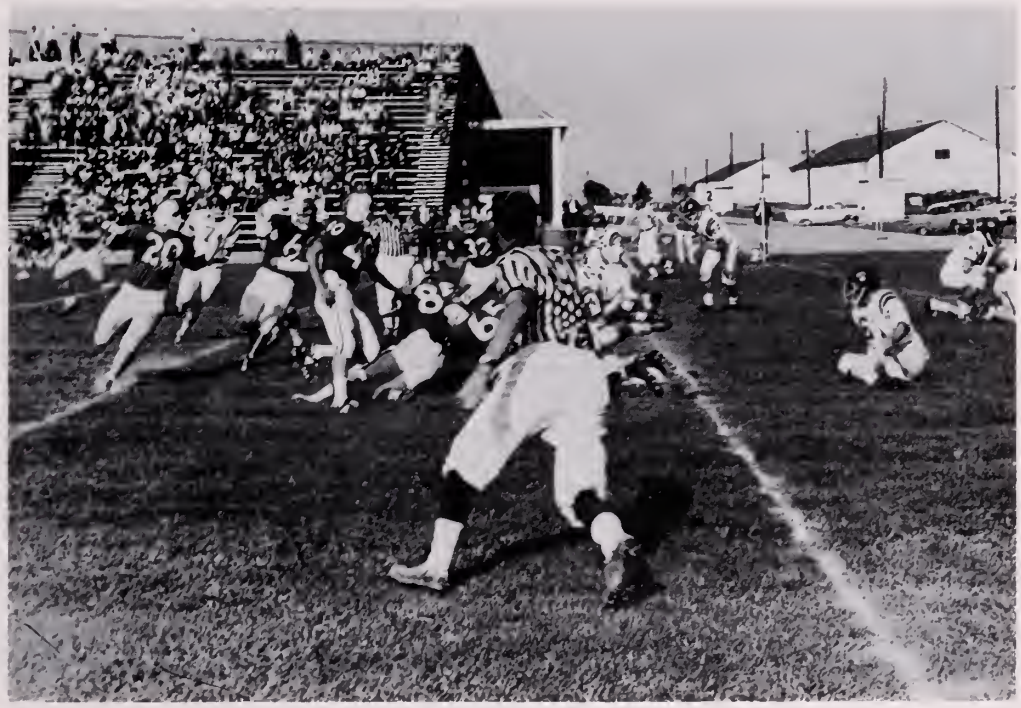

Mass-confusian.

Mike Verniel
End

Bonnie Stevenson
End

Win a few, lose a few, and some get rained out!

Fred Britton
End

John Cottingham
End

Linwood Rogerson
End

Bobby Watkins
End

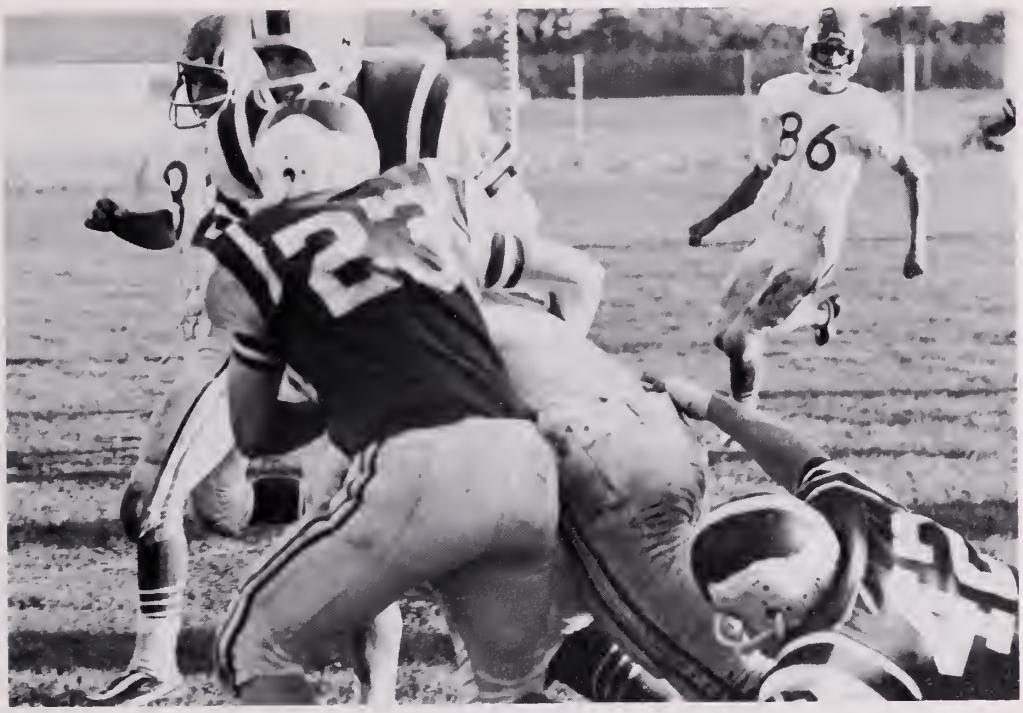

Mother said that there would be days like this.

Wade Traynham
Tackle

Mac Knowles
Tackle

Ned Garber
Tackle

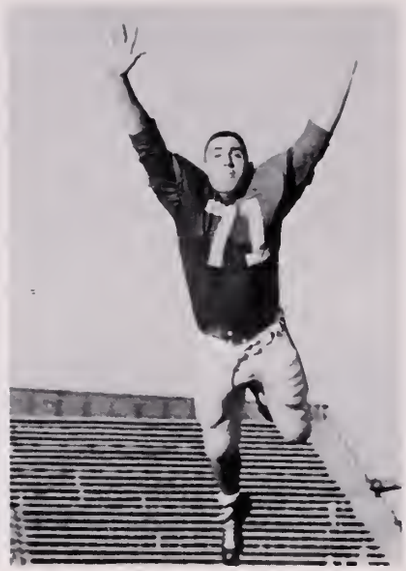

John Weaver
Tackle

What's the chances?

James Gurrieri
Tackle

Purvis Edwards
Tackle

Robert Foster
Tackle

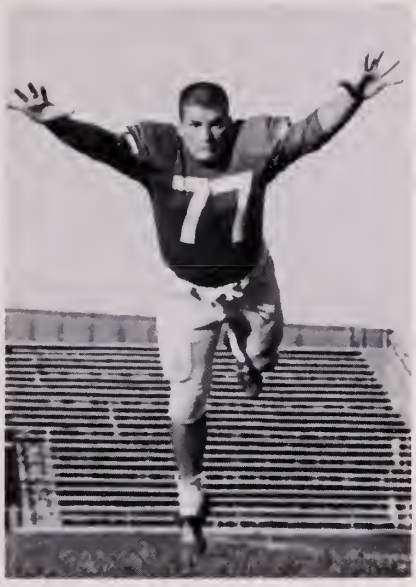

Bill Wade
Tackle

Pass??? Field Goal??? Punt???

Charles Thomas
Guard

Tom Hawkins
Guard

Steve Hasner
Guard

Eddie Eaves
Guard

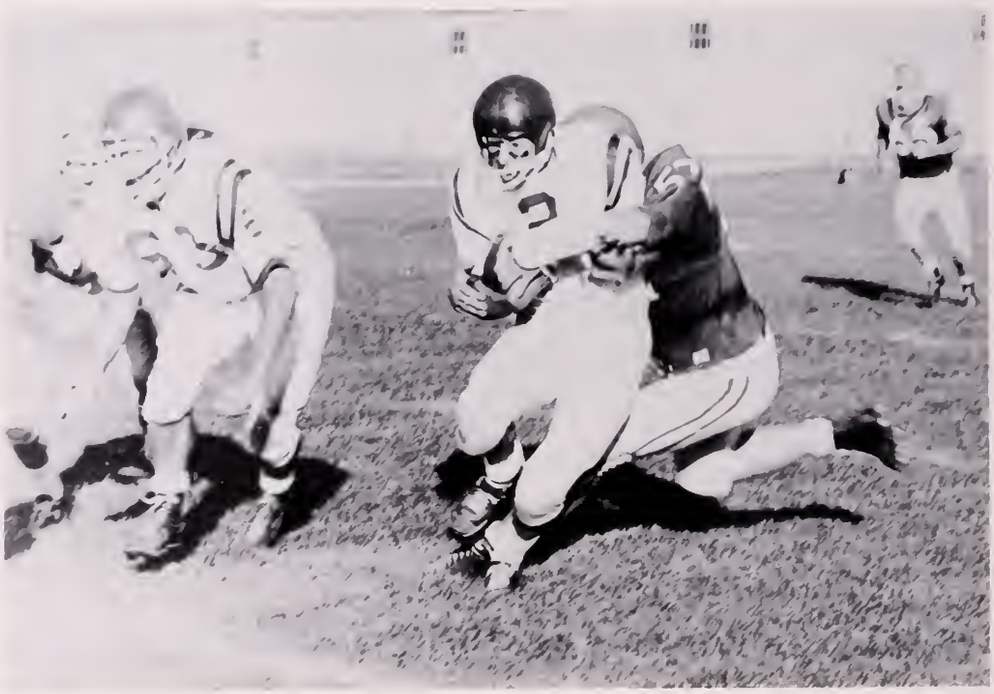

HELP!

Bill Potter
Guard

Fred Woodard
Guard

Warren Walters
Center

Louis Parker
Center

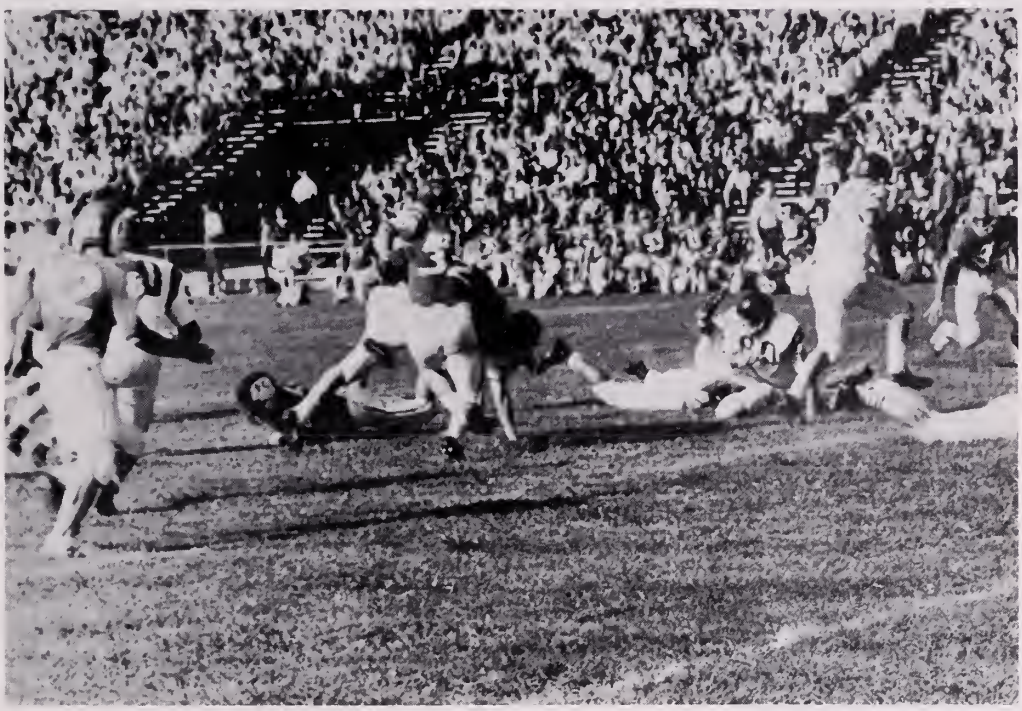

Did anyone see that "Mac" truck?

Bob Ferguson
Center

Joe Crater
Center

Row 1, L-R: G. Haney, B. Sondford, T. Murray, K. Edwards, J. Shell, B. Ellis. **Row 2, L-R:** B. Flynn, H. Hemphill, L. Joseph, N. Hodges, J. Gavin, S. Cottrell, Coach Hodges

Robert "Bob" Hodges
Basketball Coach

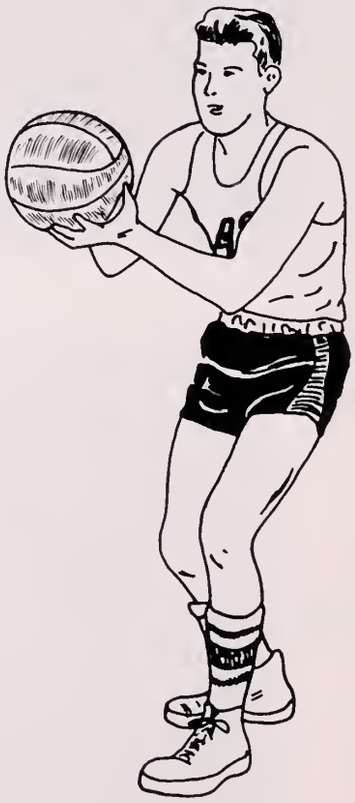

Co-Captains: Jerry Gavin and Tex Murray

FREDERICK COLLEGE BASKETBALL SCHEDULE

Elon College	98	Frederick	68
N. C. Wesleyan	86	Frederick	115
Wilmington College	76	Frederick	87
Pembroke State	74	Frederick	87
East Carolina	101	Frederick	79
St. Michaels	85	Frederick	82
Old Dominion College	82	Frederick	111
Sub-Lant	92	Frederick	81
Southeastern U.	67	Frederick	95
Pembroke State	81	Frederick	106
R.P.I.	79	Frederick	91
R.P.I.	75	Frederick	91
N. C. Wesleyan	41	Frederick	85
Campbell College	91	Frederick	74
Elon College	88	Frederick	52
Philadelphia College	75	Frederick	103
R.P.I.	70	Frederick	89
Southeastern U.	61	Frederick	77
Pembroke State	79	Frederick	90
Maryland State	64	Frederick	98
Campbell College	92	Frederick	71
Wilmington College	70	Frederick	98
Belmont Abbey	65	Frederick	81
Valdosta	85	Frederick	81
Rollins College	93	Frederick	109
Fla. Presbyterian	70	Frederick	74

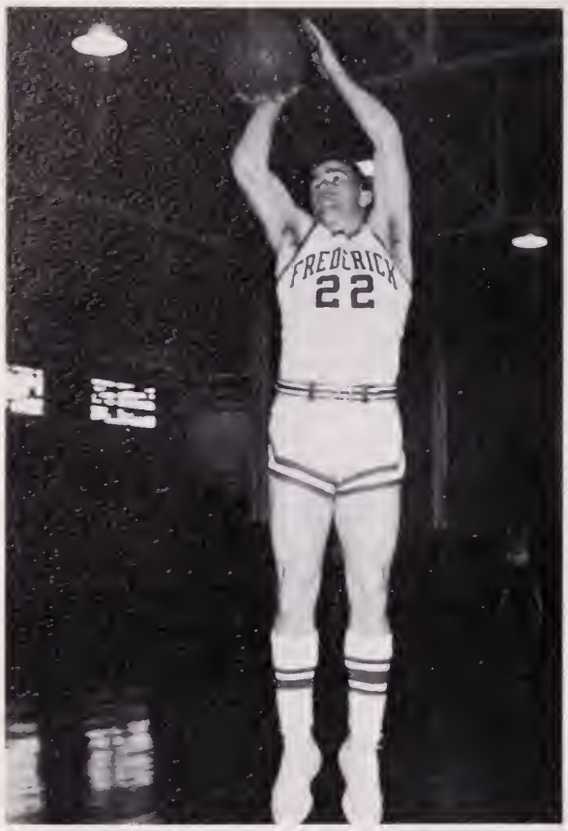

Tex Murray
Guard

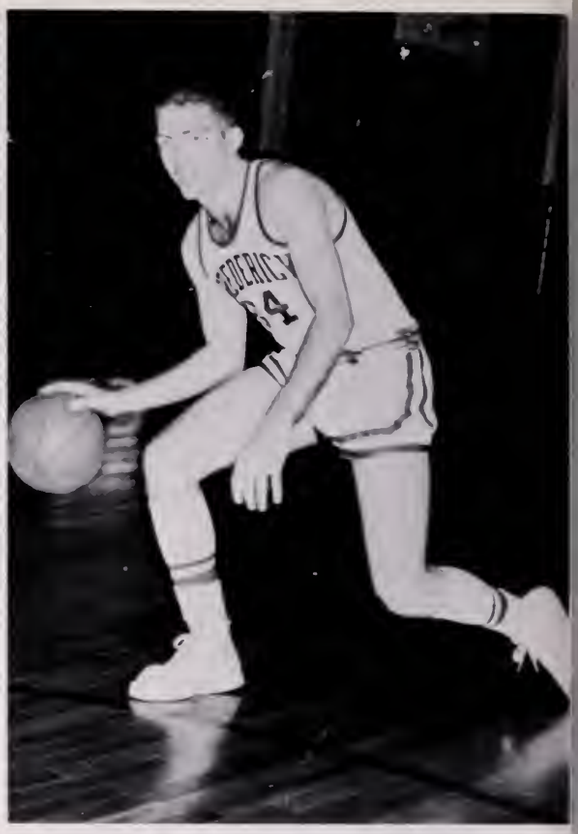

Ken Edwards
Guard

Jerry Gavin
Center

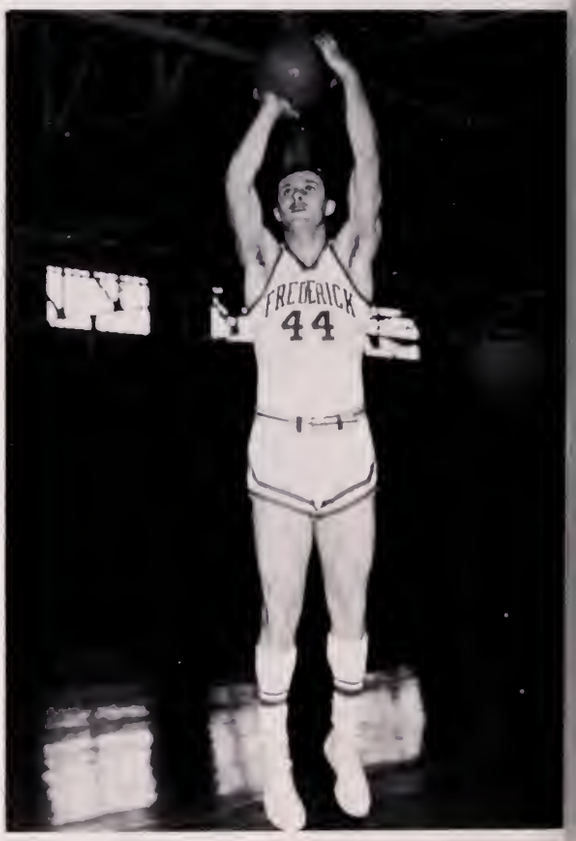

Pete Watkins
Forward

Steve Cottrell
Forward

Henry Hemphill
Center

Bob Sandford
Forward

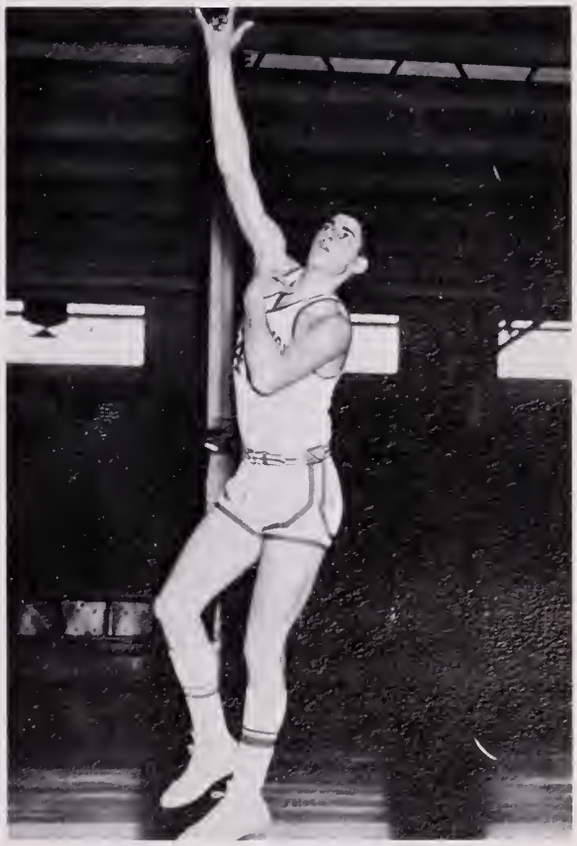

Bernie Flynn
Forward

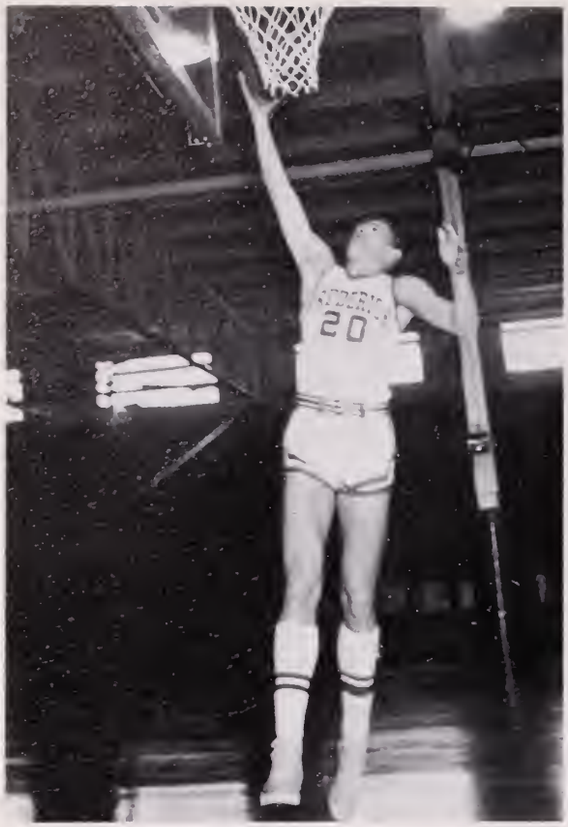

Jerry Shell
Guard

Larry Joseph
Center

Neil Hodges
Center

Pete scores two!

EAST
42
DINA
5
DERICK
25

Flying high for two!

To be, or not to be a goal, that is the question.

Hey! We're team mates!

Let's take turns

Jerry Gavin—rough and ready senior

Oh-h-h-h! He's so pretty! He's the best! He's the King!

Okay boys, we've got him

Coach Meraney

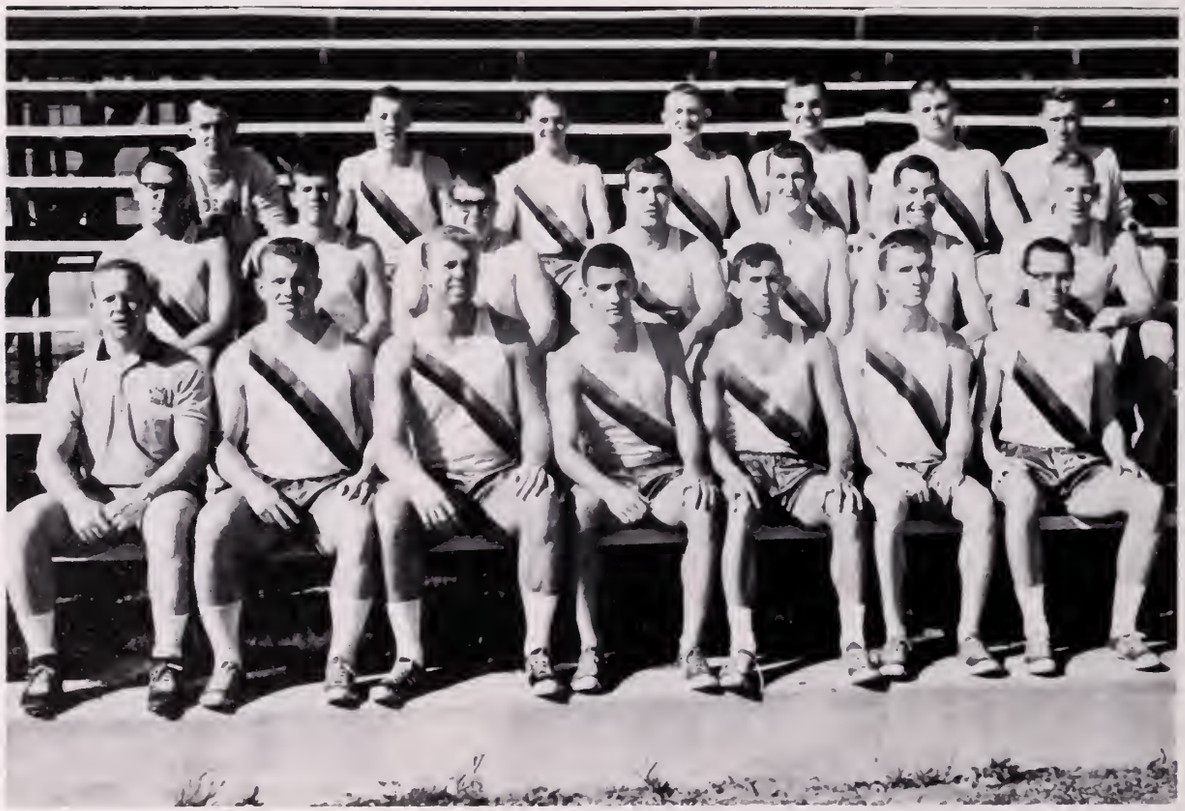

First row: Coach Meraney, Eddie Eaves, Phil Carter, Nick Matthews, David Begar, Taylar Wyant, James Kinlaw. **Second row:** Fred Bryant, Russel Hall, James Gurrierri, Bill Wade, Kenny Garrett, David Francisca, Jim Werner. **Third row:** Garlan Haney, James Hall, Wayne Head, Jerry Cross, Lean Patter, Butch Blaw, Bill Steigman.

Taylor Wyant
Mile

James Gurrueri
Shot-put

Russell Hall
Hurdles

GO!

Lean Patter
Broad Jump

Track

1962-'63

Jerry Cross
Co-captain
Sprints

Bill Wade
Co-captain
Javelin

Nick Mathews
Two Mile

Scratch

Fred Bryant
Shot-put

Butch Blow
Javelin

Eddie Eaves
Javelin

I'm winning!!

Kenny Garrett
Braad-Jump

David Francisco
Hurdles

David Begor
880 Yd.

James Hall
Sprints

Flash wins again.

Wayne Head
Sprints

Jimmy Kinlaw
Two mile

First row: Wetherington, Walton, Burner, Kennedy, Ellis, Cummings, Murray, Ward. **Second row:** Warthington, Rugg, Brooke, Gross, Stevenson, Deaver, Staples. **Third row:** Mandell (manager), Stewart, Edwards, Hoffman, Paulis, McCarron, Brown, McCourt.

Coach Wetherington

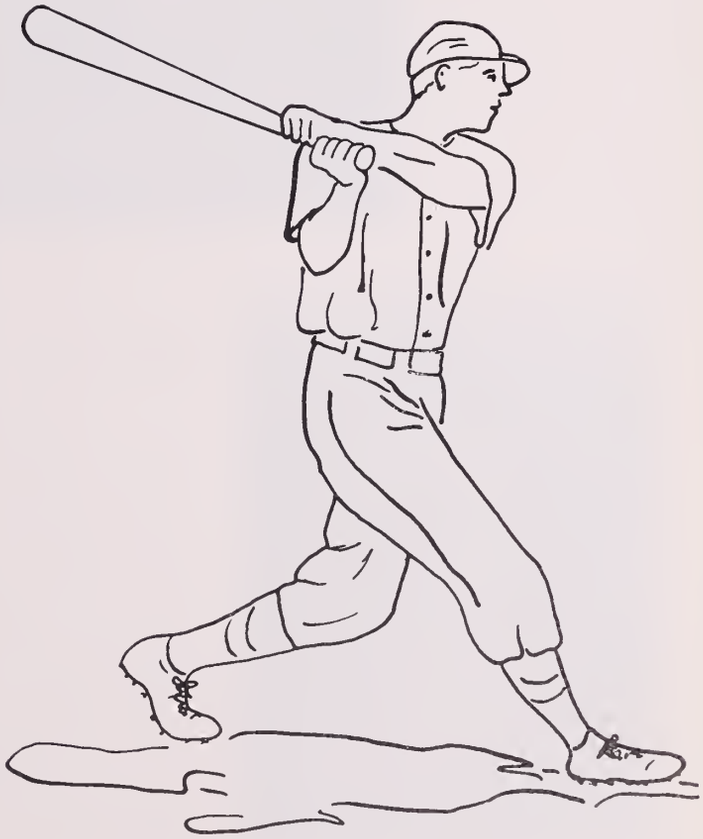

Bob Gross

David Walton

Here I come!

Tex Murray

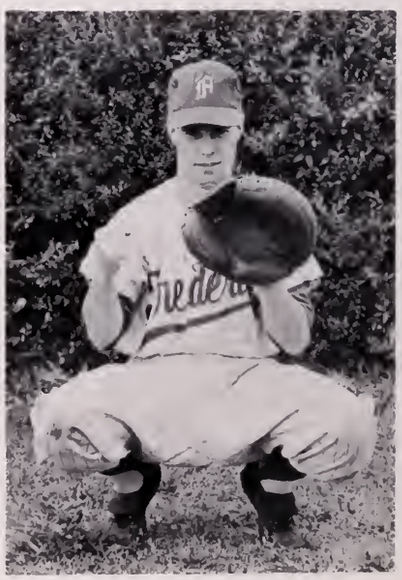

Reggie Burner

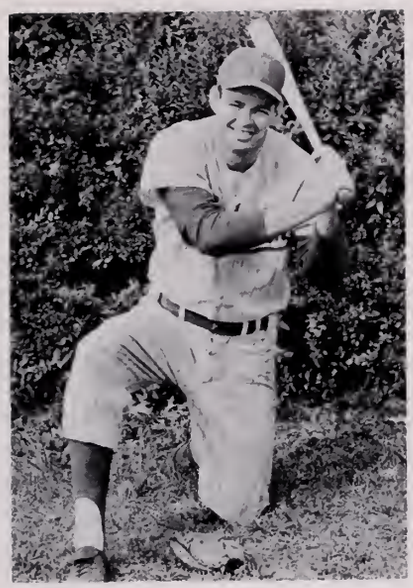

Wallace Stevenson

Kenneth Rugg

What's up?

Robert Worthington

Tommy Staples

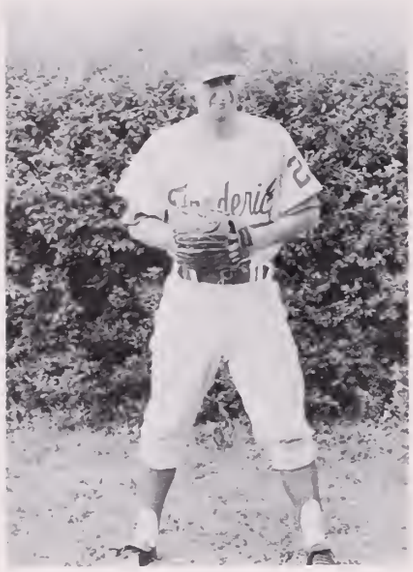

Herb Cummins

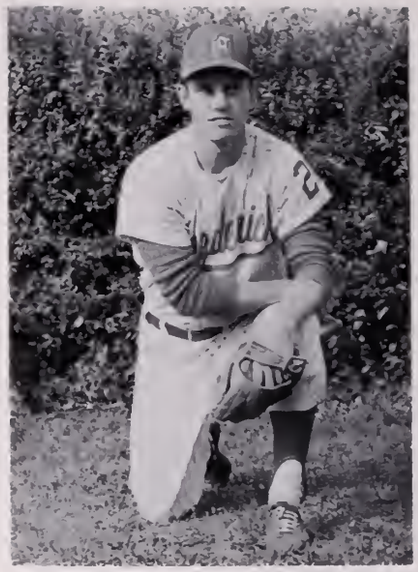

Chester Baake

Watch out!

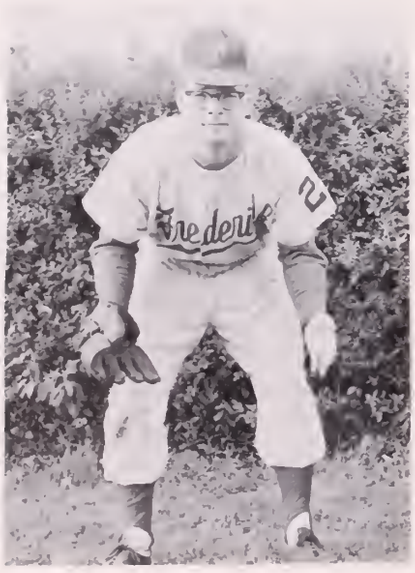

Frederick Hoffman

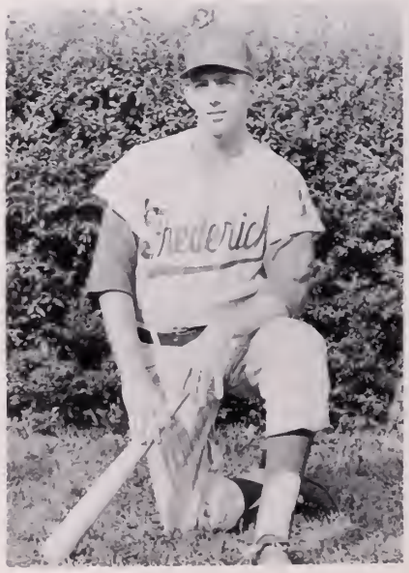

Kenneth Edwards

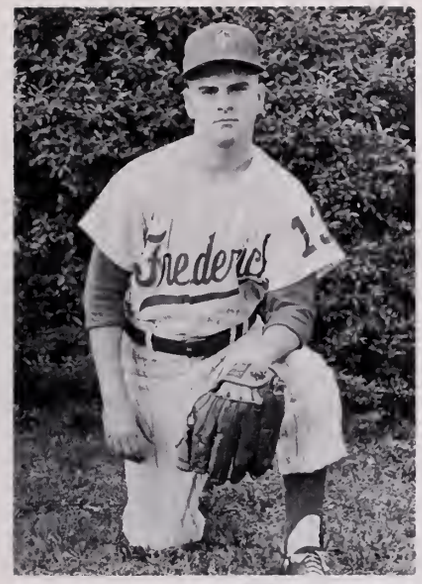

Bobby Ellis

Chuck Paulis

Just in time!

Skip Brown

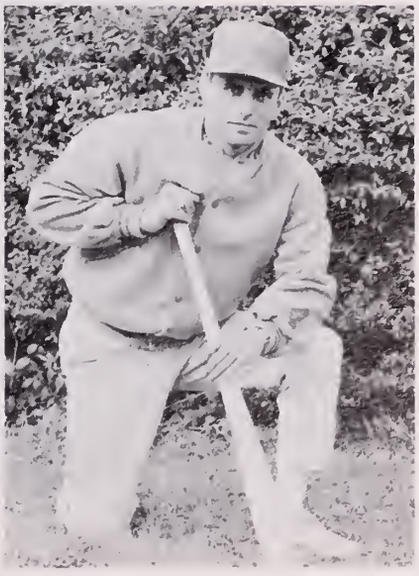

Bill McCarron

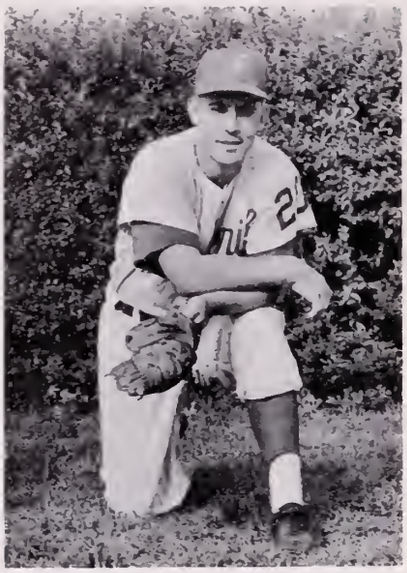

Otis Deaver

Mr. Frederick

Girls, Girls

And More Girls

Classes

SENIOR CLASS OFFICERS
Seated, L. to R.: Lee Mumford, Annette King, **Standing, L. to R.:** Louis Swoope, Ronald Jones

We, the class of 1964, are the graduates of a college yet in its infant stage. We are the yield of a second year's harvest. We are the heralds—proud precursors of the excellence that Frederick is growing vigorously, though sometimes imperceptibly, to produce. To play this role as pioneer graduates is the climax of years of striving after goals, and of being disillusioned by occasianal failure; it is the climax of moments of disconsolate despair —then, yaung scintillating joy and hope; it is the climax of learning day by day, better to understand people and principles.

Now, mature men and women, we stand erect and prepared for the fulfillment of aur lives in the world and for the contribution we will make to society thru each of our careers.

We are indebted to the faculty, the administration, the board of trustees, and our fellow students for the understanding guidance and interested co-operation they have given us. We leave Frederick now—with relief that we have triumphed in aur trial; with regret that we leave so much behind; and with readiness for the future no matter where, what, or who it will be for us. When you travel the trails we have broken and made clear for you, remember us. Someday our lives may cross again.

Senior Class of 1964

William Joseph Alexander, Jr.
"Bill"

Major: U. S. History
Minor: Speech

Raymond Bentley Archer, Jr.
"Ball"

Major: Sponish
Minor: History ond English

Stanley Frank Barto, Jr.
"Bucky"

Major: Mothematics
Minor: Physicol Science ond Philosophy

Senior Class

Calvin Gregg Birdsall, III
"Bird"

Major: History
Minor: Science

Larry Rufus Coley
"Lorry"

Major: Business Administrotion
Minor: History

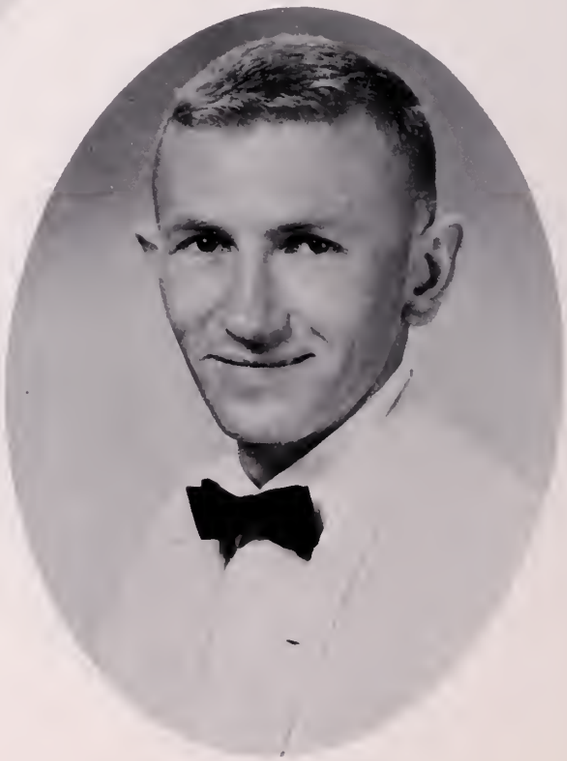

Robert Richard Dietz, Jr.
"Bob"

Major: Business Administration
Minor: English

of 1964

Walter Miller Florie, Jr.
"Butch"

Major: Mathemotics
Minor: Physics

Gary Raymond Franken
"Gory"

Major: Business Administration
Minor: Geology

Frederick Hampton Franklin
"Freddy"

Major: English
Minor: History

Senior Class

William Elliott Gillenwaters
"Gilly"

Major: Chemistry
Minor: General Science

Babby Lean Gray
"Blue Boy"

Major: Physical Education
Minor: History

Randy Farehand Harrelle
"Grey Wolf"

Major: Physical Education
Minor: History

of 1964

Gilbert Elijah Hedgepeth, Jr.
Gil "The Hedge"

Major: History
Minor: English

William Paul Jackson
"Paul"

Major: English
Minor: General Science

Ronald Stephen Jones
"Ronnie"

Major: History
Minor: Psychology

Senior Class

James Lamarr Kennedy
"Lomorr"

Major: Chemistry
Minor: History

Mary Annette King
"Shorty"

Major: English
Minor: Business

Braxtan Livingstan Lane
"Sonny"

Major: History
Minor: Physicol Science

of 1964

Winnon Binford Leake, Jr.
"Bin"

Major: History
Minor: Chemistry

William Laing McCarron
"Bill"

Major: History
Minor: Spanish

Paul Leon Massengill
"Leon"

Major: Biology
Minor: History

Senior Class

Lee Warren Mumford
"Lee"

Major: Business Administration
Minor: English

Herman Andrew Nichols, Jr.
"Herm"

Major: Psychology
Minor: History and Bible

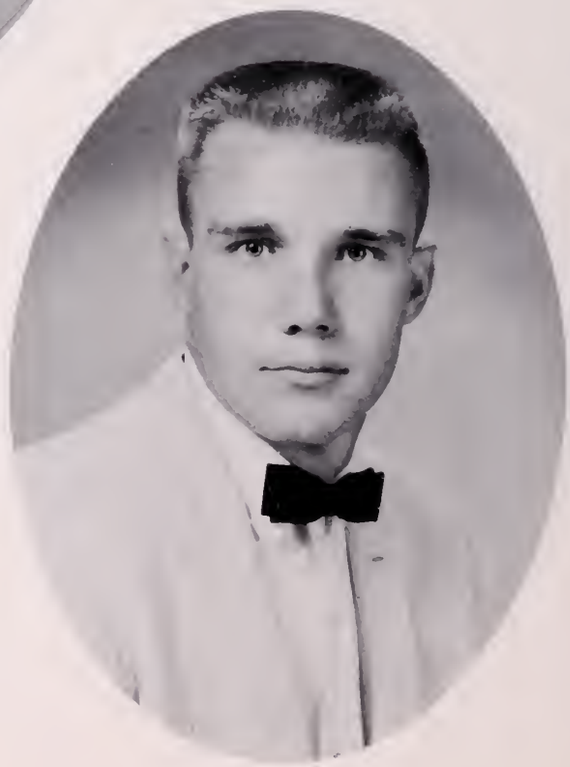

Bart Allan Oberhauser
"Obie"

Major: Psychology
Minor: History

of 1964

James Porter O'Briant, III
"Jim"

Major: Chemistry
Minor: Physics

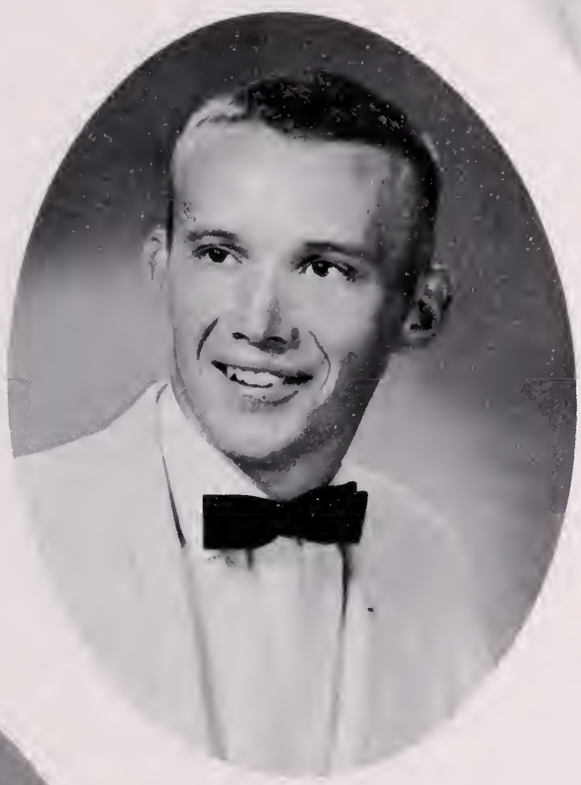

William Norris Owen
"Bill"

Major: History
Minor: Psychology

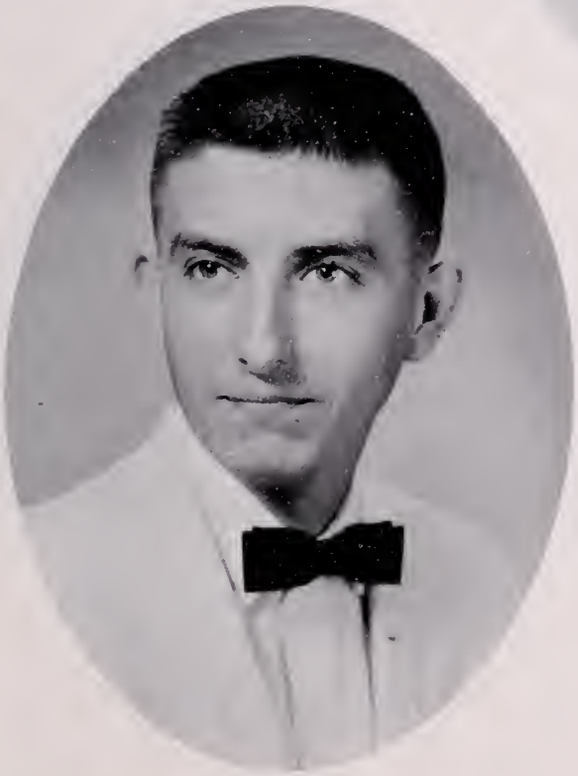

Otis Jerome Parker, Jr.
"O. J."

Major: Chemistry
Minor: Physical Science

Senior Class

Denice Antoinette Peake
"Denice"

Major: English
Minor: History

Frank Pleasant Peele, Jr.
"Fronkie"

Major: Sponish
Minor: History

Samuel Marshall Reynolds
"Sam"

Major: Moth
Minor: Psychology

of 1964

Charles Willis Rhodes
"Pete"

Major: History
Minor: Education

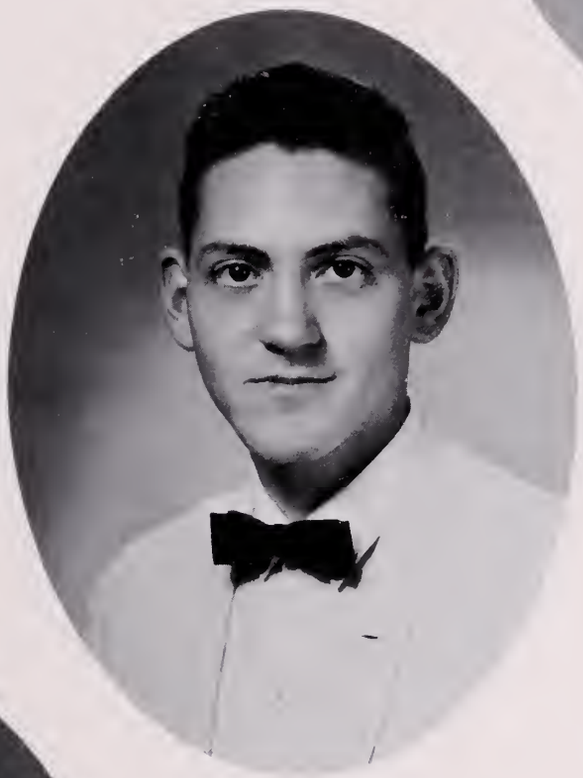

James Nicholas Savedge, Jr.
"Senator"

Major: Accounting
Minor: Politicol Science

William Creamor Scarborough, III
"Scremer"

Major: History
Minor: Generol Science

Senior Class

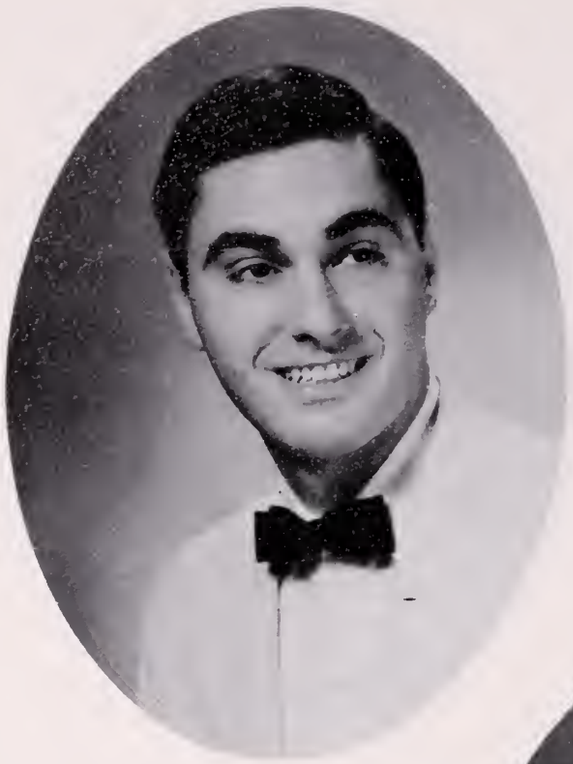

Joseph James Silvestri
"Joe"

Major: Psychology
Minor: History

Dick Bernard Smith
"Dick"

Major: Biology
Minor: General Science

Louis Wesley Swoope
"Hot Dog"

Major: Business Administration
Minor: History

of 1964

Wayne Clinton Wilborn
"Willie Poo"

Major: Biology
Minor: Geology

Shelton Macon Whitson
"Shell"

Major: History
Minor: Education

William Wilbur Wettering
"Bill"

Major: Mathematics
Minor: History

Senior Class of 1964

Kenneth Lee Wimbrough
"Kenney"

Major: Chemistry
Minor: History

Frederick Vernon Woodall
"Fred"

Major: Chemistry
Minor: Physics

Statistics

Alexander, William—Swimming team; Phi Kappa Beta; Secretary, Junior Class; Newman Club; International Relations Club; Intramurals.

Archer, Raymond Bentley, Jr.—Intramurals; Movie Committee, Spanish Laboratory Assistant; Spanish Club, Secretary; **Driftwood** Staff, Sports Editor; Phi Kappa Beta; Good Conduct Medal.

Barto, Stanley Frank—Corporal N. D. C .C.; International Relations Club; Crack Squad; American Mathematical Society.

Birdsall, Calvin Gregg—Newspaper Staff; Annual Staff; Glee Club; Supply Staff; Armory Staff; Precision Drill Platoon; Precision Drill Squad; Phi Kappa Beta, Vice-President; Intramurals; Inter-Fraternity Council, Secretary.

Coley, Larry Rufus

Dietz, Robert Richard, Jr.—Circle K Club, Secretary; **Driftwood** Staff, Business Manager; Swimming Team; Phi Kappa Beta; **Merrimac** Staff, Sports Editor; Sports Publicity; Frederick Players; PKB, Treasurer; Student Government Association, Representative, Movie Committee.

Florie, Walter Miller—Best Platoon; Crack Squad; Sergeant N.D.C.C.; Circle K Club, President, Junior Class; Alpha Sigma Delta, President; Good Conduct; Student Government Representative; International Relations Club; Inter-Fraternity Council Representative; Honor Cadet.

Franken, Gary Raymond—College Representative to A.A.U. Wrestling Meet; Movie Committee; **Driftwood** staff; Intramurals.

Franklin, Frederick Hampton—Glee Club; Baptist Student Union; Librarian; **Merrimac** Staff, Assistant Features Editor; Social Committee; Cosmopolitan Culture Club; Movie Committee; Frederick Players.

Gillenwaters, William Elliott—Sigma Delta Phi, President and Treasurer; Canterbury Club; German Club; Philosophy Club; Student Affiliate of American Chemical Society.

Gray, Bobby Leon—Football; Baseball; Track; Phi Kappa Beta.

Harrelle, Randy Forehand—Football; Sigma Phi Alpha; Varsity Club.

Hedgepeth, Gilbert Slijah—Color Guard; Good Conduct Medal, Christian Student Union, Secretary; Cheerleader; Alpha Sigma Delta, Corresponding and Recording Secretary; Student Government Association Representative; Elections Committee Chairman; Senior Class Historian, Senior Class Basketball Team.

Jackson, William Paul—Sigma Delta Phi Fraternity.

Jones, Ronald Stephen—Intramurals; International Relations Club; Frederick Players; Vice-President, Juniar Class; Vice-President, Senior Class; Alpha Sigma Delta, Recording Secretary and Publicity Chairman.

Kennedy, James Lamarr—Best Drilled Platoon; Best Drilled Company; Crack Platoon; Best Drilled Regular Squad; Good Conduct Medal; Glee Club; Choir; Social Committee; Baptist Student Union; Intramurals; Basketball; American Chemical Society Student Affiliate.

King, Mary Annette—President, Godwin Hall; May Queen, 1963.

Lane, Braxton Livingston—Intramurals; Radio Club; Dorm Council; Annual Dedication Committee.

Leake, Winnon Binford, Jr.—Pre-Low Club; Young Democrats Club, Vice-President.

McCarron, William Laing—Newman Club; Student Government Associotion; Chief Justice of the Honor Court; Football Monager; Boseboll Manager; Annuol Staff; Most Outstanding Cadet; Alpho Sigma Delto, Sergeant-at-Arms.

Massengill, Paul Leon—Intramurals; Choir; Student Supply Store.

Mumford, Lee Worren—President, Senior Class; President, Canterbury Club; Student Government Association Social Committee Chairman; Honor Committee; Student Lite Committee; **Merrimac** Staff; Frederick Players; Intramurals.

Nichols, Herman Andrew, Jr.—Circle K Club; Alpha Phi Omega; E K. Club, Psychology Club; Frederick Ployers; Internotionol Relotions Club.

Oberhouser, Bart Allon—Dormitory Supervisor; Chief Judge, Traffic Court; Treasurer, Junior Class; Varsity Footboll; Intramurols; Sociol Committee; Psychology Club, Vice-President; Phi Kappa Beta.

O'Briont, James Porter, III—Sigmo Delto Phi, President; Alpha Phi Omega, President; Circle K Club, Vice-President; Pistol Team; Philosophy Club; Student Affiliote of American Chemical Society; Baptist Student Union; Inter-Vorsity Christian Fellowship; Student Lob Instructor; Dean's List; Student Government Association Representative.

Owen, William Norris—Psychology Club, Treosurer; Intramurals; Student Government Association.

Peake, Denice Antoinette

Peele, Frank Pleasant, Jr.—Phi Kappa Beta, Secretory; Circle K Club; Spanish Club, Vice President; Annual Staff, Cosmopolitan Culture Club; Band; Movie Committee Chairmon; Spanish Lob Assistant; Honar Cadet; Junior Closs Officer.

Reynolds, Somuel Marshall—Student Government Associotion, President; Christion Student Union, Treasurer; Glee Club; Bond; Donce Bond; Psychology Club; Member of the Americon Mathematicol Society; Westminster Fellowship; Inter-Varsity Christion Fellowship; Drum and Bugle Corp; Good Conduct Medal.

Savedge, James Nicholas, Jr.—Attorney General, Student Government Association; Inter-Froternity Council, President; Sigma Phi Alpha, President; Alpha Phi Omega, President; Young Democrots Club, President; Honar Code Committee; Security Force ond Fire Department; Dean's List; First Recipient of the Portsmouth Kiwanis Club's "First Citizen of Frederick" Award.

Scarborough, William Creamor, III—Phi Koppo Beta; Inter-Fraternity Council, Secretary; Intramurals.

Smith, Dick Bernard—Swimming Team; Pistol Team; N.R.A. Rifle Club; Best Regular Drill Squad; Goad Conduct Ribbon; Phi Kappa Beta; Intramurals; Honorable Mention of Dean's List.

Swoope, Loius Wesley—Newman Club; Circle K Club; Varsity Footboll; Intramurals; L'Il Abner; Treasurer, Senior Class; Inter-Fraternity Council, Social Committee Chairman and Secretary; Phi Kappa Beta.

Waodall, Frederick Vernon—Circle K Club, President; Sigmo Delto Phi, Vice President; Inter-Varsity Christian Fellowship; Deon's List; Science Lab Instructor; Baptist Student Union; Student Affiliate of the American Chemical Society; Honor Cadet.

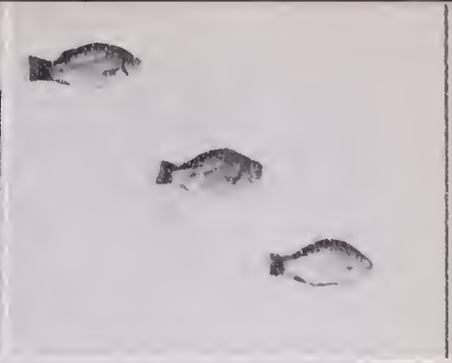

Fishing?

In Memory Of:

Thomas Joel Davis
August 5, 1939 — June 29, 1963

"Whom God loveth best, those he taketh soonest."

—Thomas Wilson, "Rhetorique"

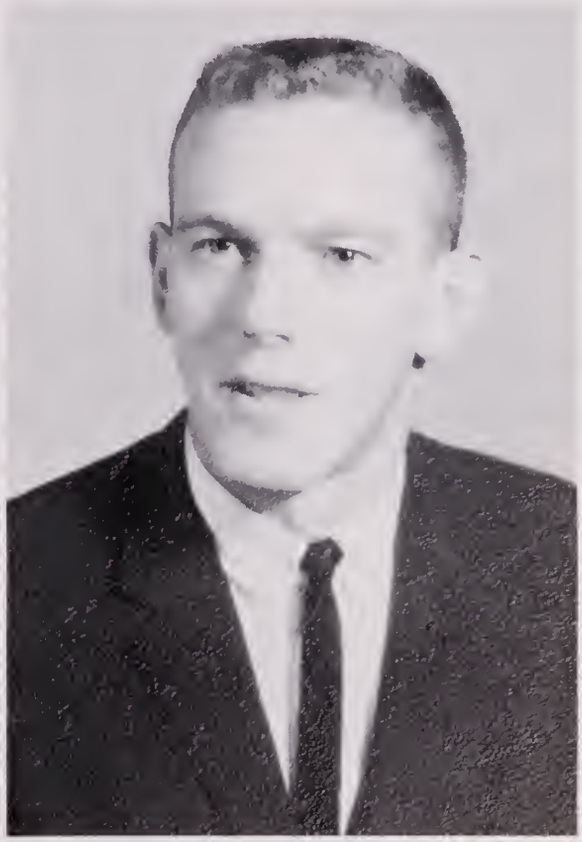

James Allen Werner
October 2, 1938 — July 12, 1963

"His time was come; he ran his race."

—Swift, "On the Death of Dr. Swift"

Officers of the Junior Class
Left to right: Lynwood McLamb, Treasurer; Joey Collins, President; Frank Dauglas, Vice President; Sandra Schwartz, Secretary.

We, the Junior Class have been very successful in adjusting to our new role as upperclassmen and we hope to be fine representatives of our college upon graduation. We were the first freshman class to enter Frederick College at its present location. Our members are active in every organization on campus; our courses of study are now well established, and we face our last year expectantly and confidently.

Edwin Adair
Mary Jane Airney
Charlatte Altizer

Elizabeth Andersan
Richard Andersan
Linda Armstrong

Joan Barrett
Jack Battenfield
Arthur Bauer

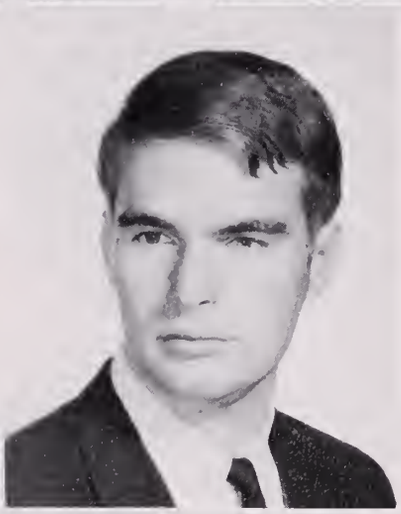

Babby Bazemore
William Belch
Henry Berck, Jr.

Joseph Bernier
Frances Berstein
Howard Blackman

Garland Bradshaw
Donald Brault
Gene Bright

Martin Bright
Janet Buchanan
Ronald Bucher

Reid Bulman
Darden Bunch
Thomas Caddy

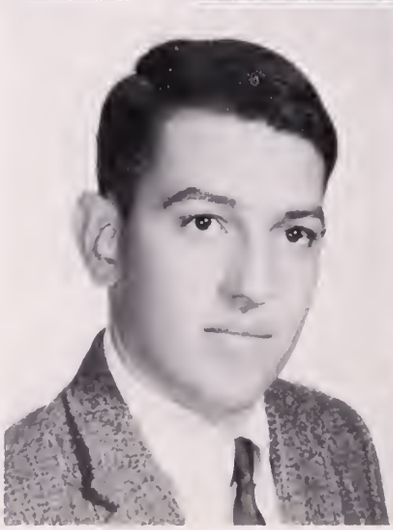

Alan Caplan
James Cavender
Linda Cherry

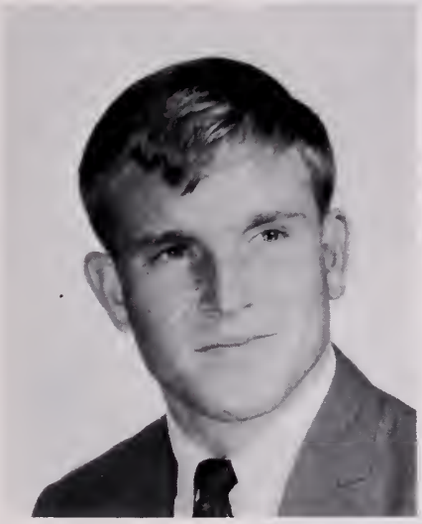

Fitz Clark
Thomas Caleman
Jaey Callins

Ranald Callins
Chester Caltrane
John Canaver

Steve Cattrell
Danald Craun
Carltan Craaks

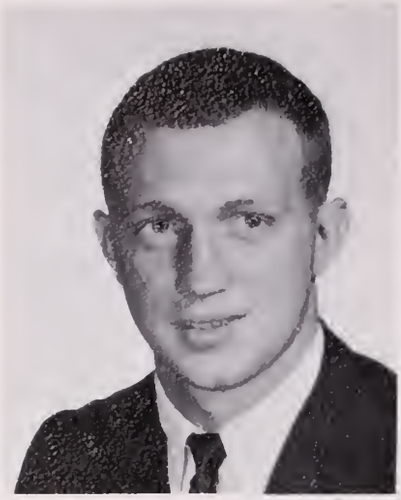

Jerry Crass
Danna Day
Kay Deans

James DeDrafft
Nancy Dill
Frank Douglas

Eva Dubin
Kenny Duncan
Diane Duerr

Caral Eagle
Kenny Edwards
Babby Ellis

Marie Farrow
Bettie Flythe
Nadine Forbes

Tony Gantt
Kenneth Garrett
JoAnn Gay

Roberta Gibson
Robert Gladstone
Robert Grace

Anna Faye Grayson
Robert Gross
James Hall

Virginia Handy
Karen Harris
John Hayes

Sallye Hayman
Wayne Head
William Heilig, Jr.

Henry Hemphill
John Hickle
Edward Holmes

George Jean
Mary Ann Jereme
Dwight Johnson

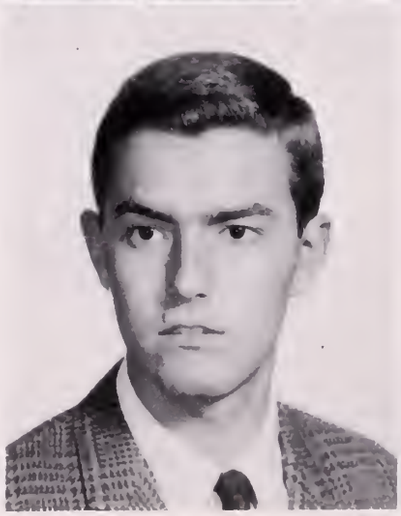

Rodney Johnson
Ralph Jones
Vivion Jones

Lawrence Joseph
Thomos Joseph
Sorah Killen

Roger Lodd
Robert Linton
Lynwood McLomb

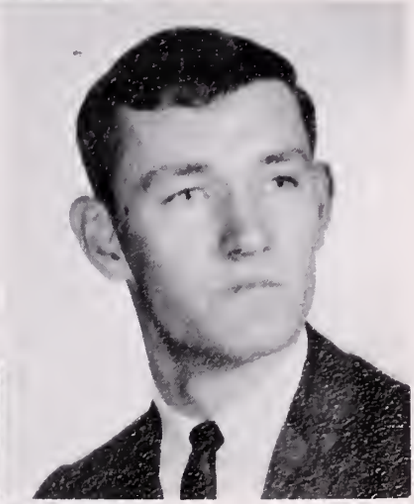

Jackie Monn
Kenneth Marsholl
Foye Mihelic

Mina Maffet
Caralyn Moore
Shirley Moore

Mary Moore
Butch Morgan
Judy Mott

Thelma Mountcastle
Dorothy Muehlbauer
Edward Murray

Mary Ann Nolan
Paul Owens
William Palocia

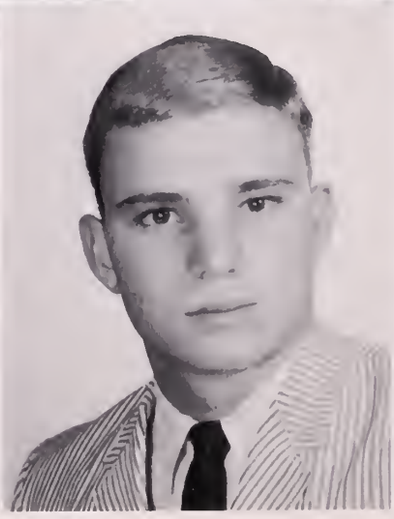

Elvira Pordal
Beverly Porker
Leon Perry

Jerry Philbrick
Brendo Porter
George Poy

Thomos Presnell
Thomos Raines
Edword Ratley

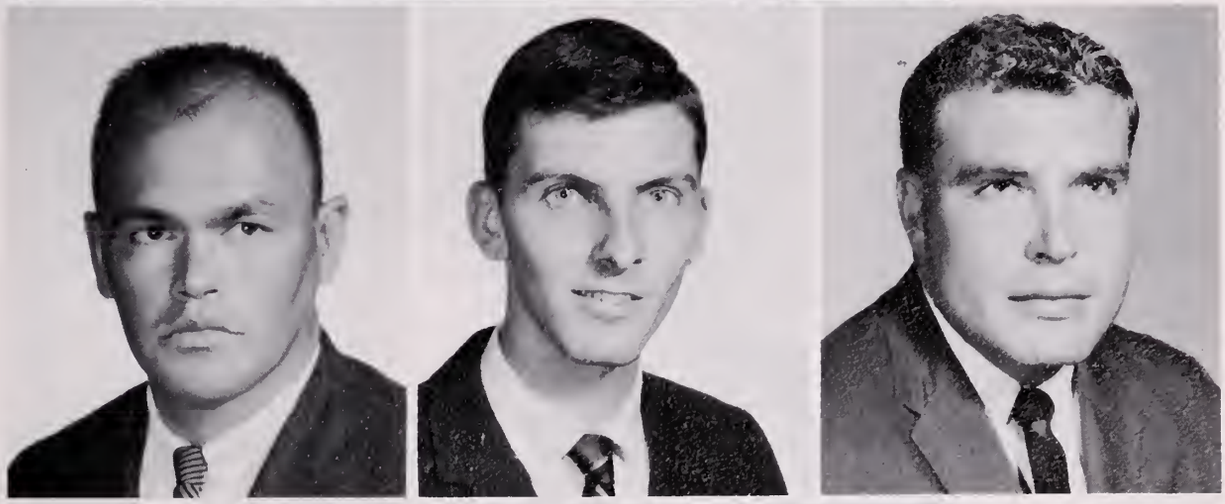

Potricio Riley
Mory Ann Rothermel
Bobby Royster

Kenneth Rugg
Thomas Runnels
Frank Sawyer

Henry Sowyer
Sandra Schwartz
Edward Seal

Lance Seidel
Shelby Spain
William Spence

Dorothy Stanek
James Stathis
William Steigmon

Kay Sterling
Harold Stewart
Melanie Strickland

Patricia Sullivan
Walter Thompson
Sidney Tilling

Robert Trivett
Phillip Turner
JaAnn Twiddy

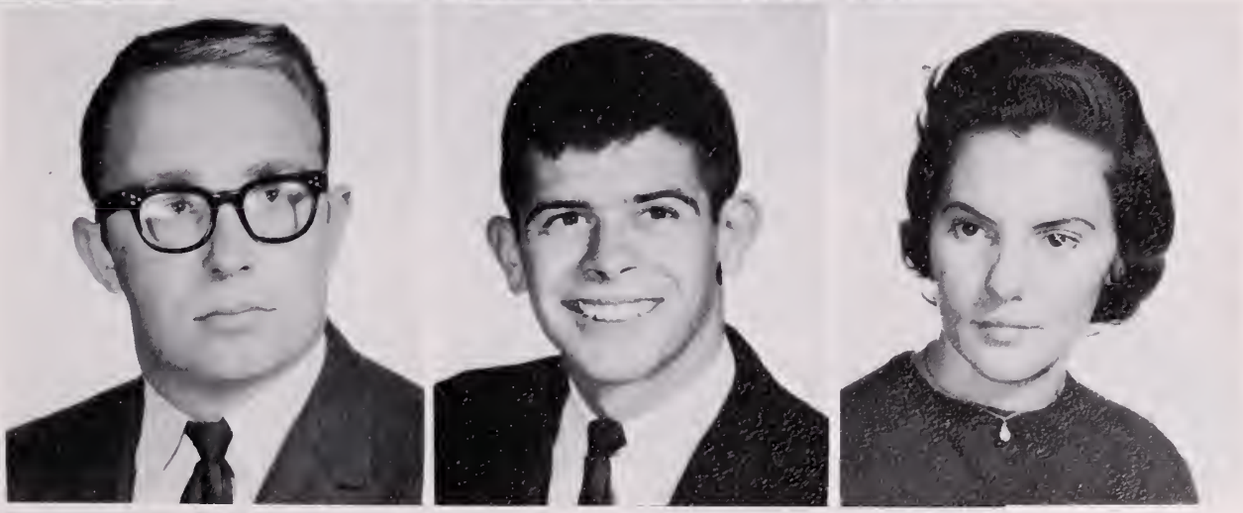

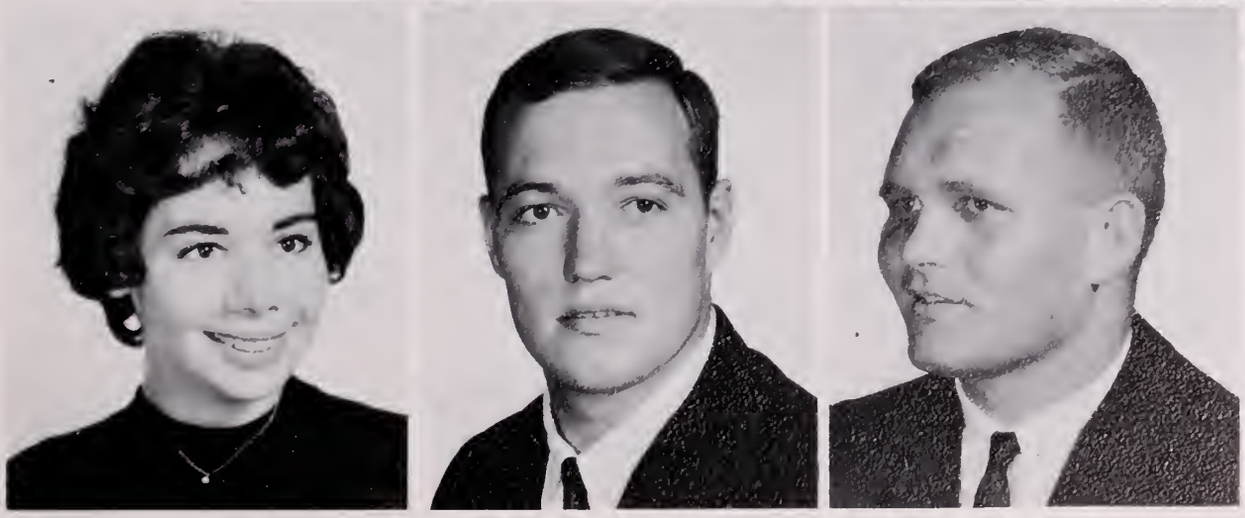

Patricia Van Ells
William Wade
Warren Walters

Jeanette Walton
Linda Waltan
Lauck Ward

Mory Eleanor Ward
Pete Watkins
Phillip Weatherly

Perry Whitley
Robert Wilkins
Fredrick Williams

Rabert Willaughby
Edward Woodord
Anita Wright

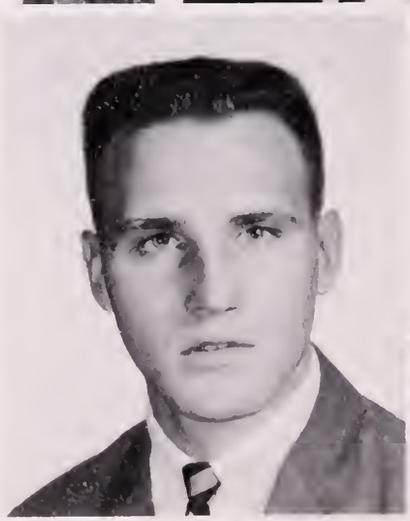

Mike Wright

Fronces Wysocki

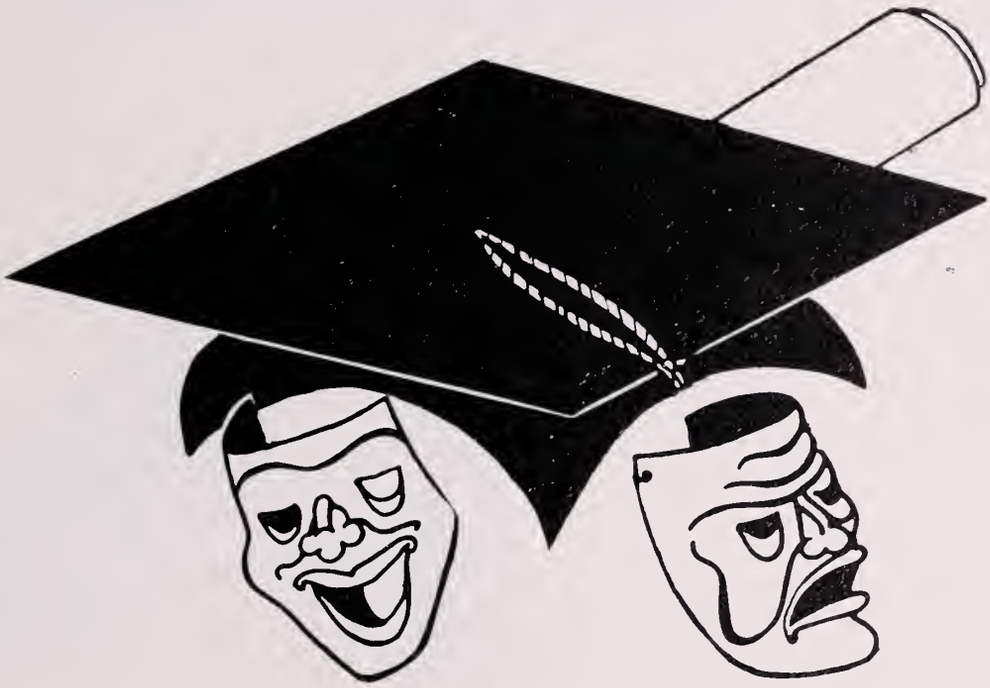

Autographs

First dive of the yeor!

We'er the most foshionoble

Freshmen, **You** moy remove those beonies.

Chopel

Our own beoch

I wonder who keeps the most unorgonized office?

Leon Potter, Vice President; Jerry Shell, President; Phyllis Finch, Treasurer; Garlon Haney, Secretary

Sophomore Class Officers

Linda Ashton

Calvin Bailey

Bonnie Baker

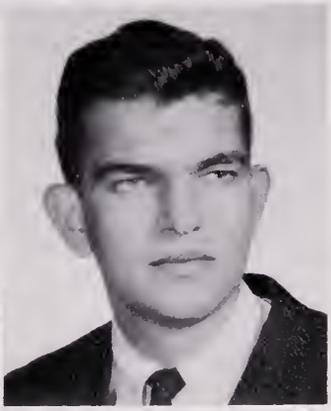

Jean Barte

Alfred Bastinelli

Frank Bennett

Sandra Bishop

Danny Blankenship

Judy Bloodgood

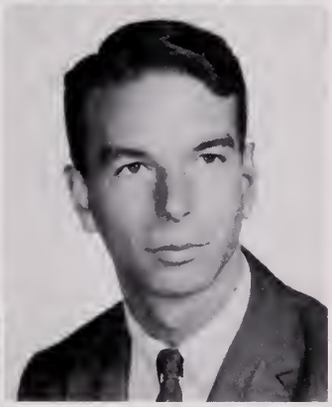

Glenn Bord

John Bowers

Joseph Bradford

Carroll Brown

Fred Bryant

Guy Buffone

Nael Byrd

Claudia Carbell

Daniel Cattan

William Culpepper

Herbert Cummins

William Daley

William Dean

Fred Dietz

Emily Diggs

Ann Dixon

Jahn Dabbins

Edward Daran

Medric Darricatt

Vicki Dudley

George Duncan

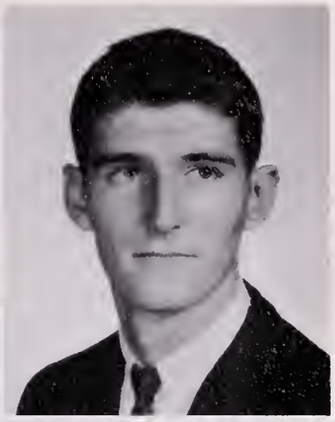

Edward Eaves

Purvis Edwards

Thamas Ellingswarth

James Ellis

Hape Faulkenberry

Sharon Fentan

Rabert Fergusan

Brenda Ferree

Phyllis Finch

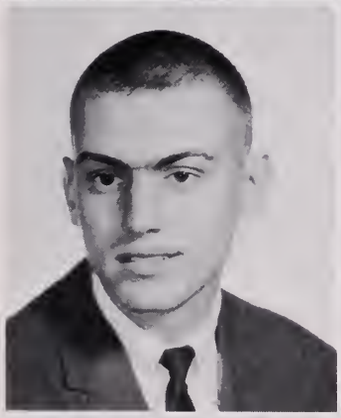

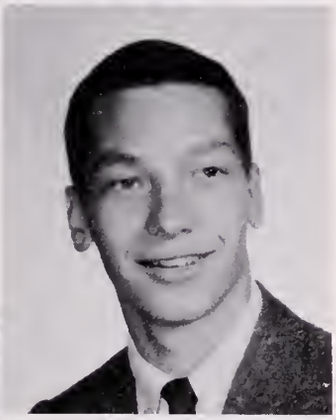

Russell Flammia

Bernard Flynn

David Francisco

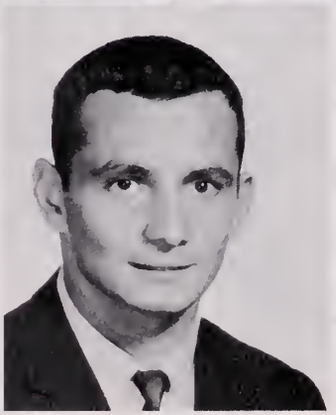
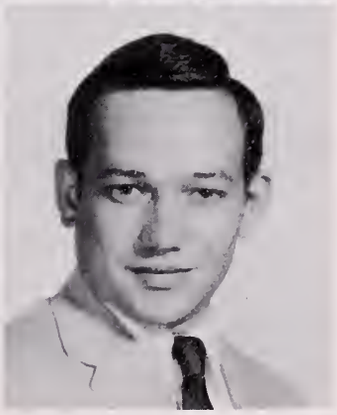

Brenda Fulkersar

Ned Garber

Gary Gardner

William Garnet

Clifford Gates

James Gatling

Helen Geary

Sandra Gillis

Lloyd Grant

Marty Green

James Gurrieri

Frederick Hacker, Jr

Marlene Hamlett

Janice Hammond

Garlan Haney

Terry Harrison

Tom Hawkins

James Head

Little Henley

Fred Hoffmon

Timothy Hogon

Jock Holland

Chorles Holmes

Ruble Hord

Archie Johnson

William Johnson

Jomes Jones

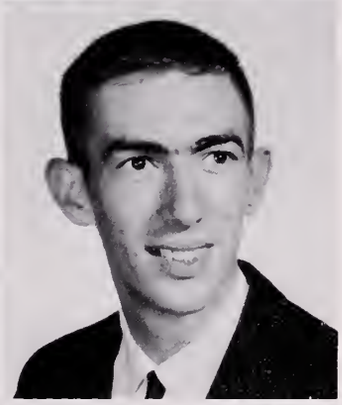

Meredith Jones

Louise Joyce

Jomes Joyner

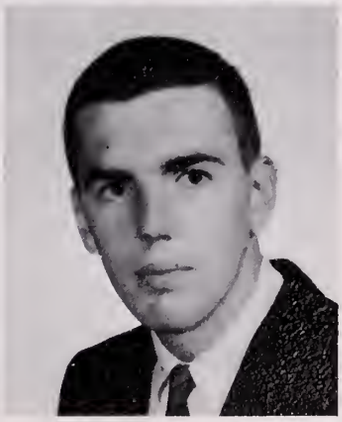

Robert Kosh

Chorles Kelly

John Keppler

Garnett Kestner

Jimmy Kinlaw

Gerald Lacerte

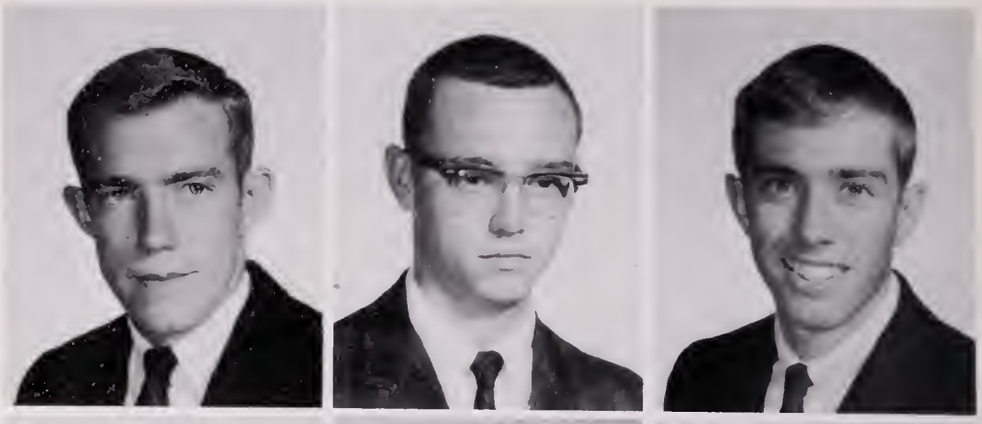

Thomas Lamanna

Jane Laughlin

Mallory Lawrence

David Liebman

James Lott

Gordon McCourt

John McLain

Jean Maddy

William Maddrey

Robert Mann

Mike Martin

Mike Mason

Nick Matthews

Dwight Maxey

George Mercer

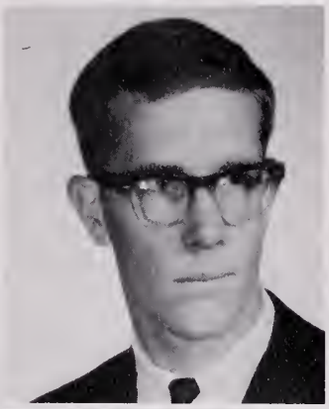
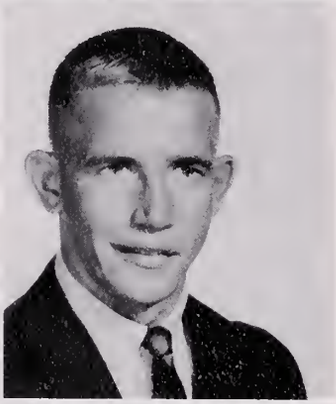

Gary Merrill

Robert Mertig

Blair Messner

Thomas Millen

Donold Miner

Robert Moyers

Roger Nitto

Barbora Overmon

Judith Overmon

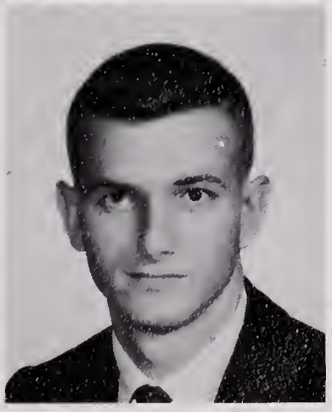

Borbora Owens

Herman Paschall

Chorles Pornell

Chuck Paulis

Marcia Peele

Patter Lean

William Potter

Teddy Putman

Dan Rabinsan

Kenny Rogersan

Mary Ellen Rhades

Rabert Romera

Leah Rountree

Peter Schryver

Susan Shelby

Jerry Shell

Darrell Shepherd

Eleanor Sinkavich

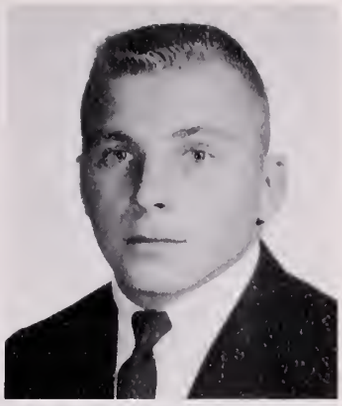

Ken Sipple

Jessie Slouson

Arthur Smith

Roy Smith

Cormine Sommo

William Solyon

Potricio Spurrier

Robyn Stanek

Thomas Stoples

Bonnie Stevenson

Stuart Stigoll

Emmett Storey

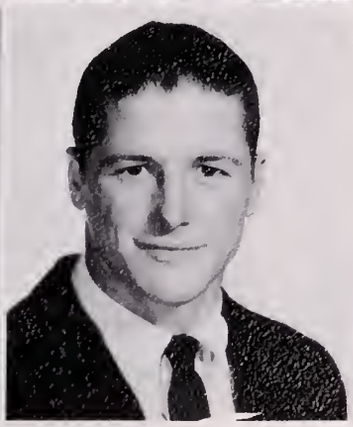

John Taylor

Som Toylor

Chorles Thomas

Helen Thomas

Charles Torian

Walter Trower

Leroy Vaughn

Michael Verniel

William Verniel

Thomas Warrington

Donald Watson

Allan Weaver

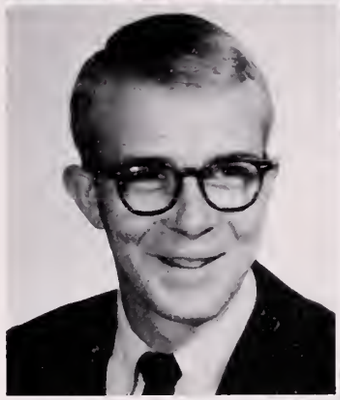

William White

Howard Whitehurst

Ginny Woodard

Robert Worthington

Taylor Wyant

Autographs

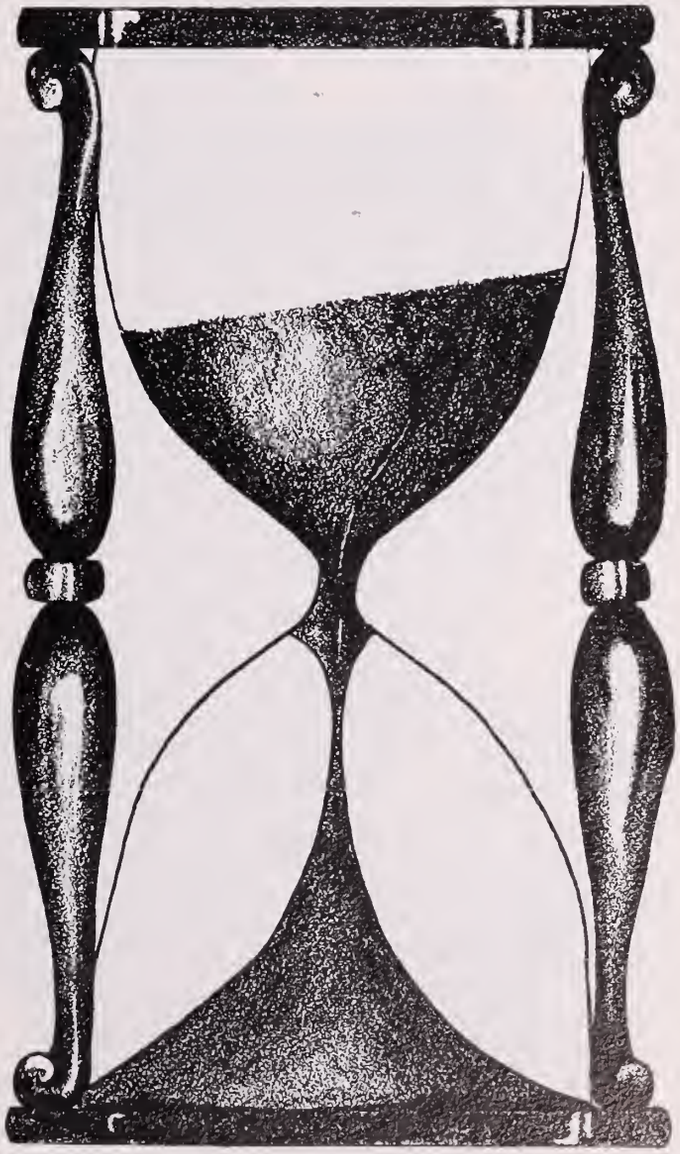

Shape up, Freshmen!

Hm-m, the nectar of the gads?

So you can touch your toes.

I like that prone position.

Kiddies art class

A break between classes.

Just ploying up our theme. . .

Another one of those boring classes

Would you like onother?

Did Cupid do thot??

Jack Flanagan, Treasurer; Lee Higgins, Secretary; Eddie Mitchel, President

Freshman Class Officers

Mike Adams

Richard Adams

Gearge Allisan

Warner Athey

Bill Baker

Phil Bartles

Larry Bashford

Sandra Bazemore

Paul Bernstien

James Billingsley

Henry Billups

Jackie Bishop

Ranald Breecher

Jahn Brittle

Cherry Brack

James Brawn

Rasie Brown

Rager Bawen

Thomas Burns

Danald Burrell

Thomas Caltagirane

William Carlton

Peter Carpenter

Ernestine Cartwright

Dovid Chevalier

Marian Clow

Alfred Colby

William Combs

Modeline Candina

Walter Caak

Richard Carnish

John Cottingham

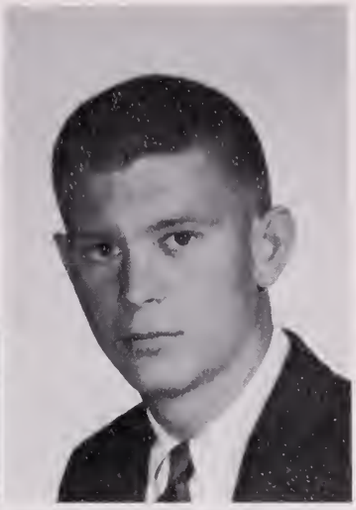

Nancy Counts

Jaseph Crater

John Dadiani

Denny Dohlquist

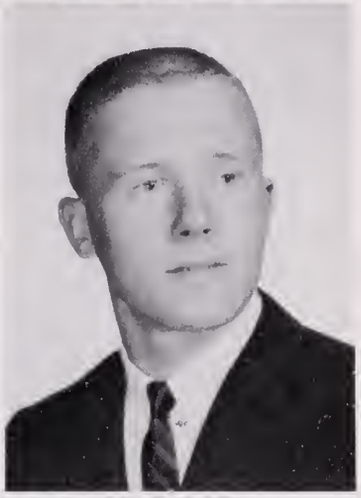

Mary Davis

Louis DeCamp

William Delpugatoria

Karl Dennis

Thomas Dew

Dwight Dixon

Barry Dodd

Mary Ann Daremus

Jerry Daughty

George Doyle

Pat Dryden

Evan Dubin

Raymond Easan

Grey Edwards

Mary Ellen Etheridge

Brink Evans

Narberta Ferradaz

Robert Fines

James Flanagan

William Flanagan

Robert Faster

Richard Flythe

Frances Fax

Neil Flynn

Edward Gaillard

Daniel Gardner

Gregary Gladden

Al Glass

Ja Anne Gaadwin

James Gaskins

Barbara Grabau

Katherine Gray

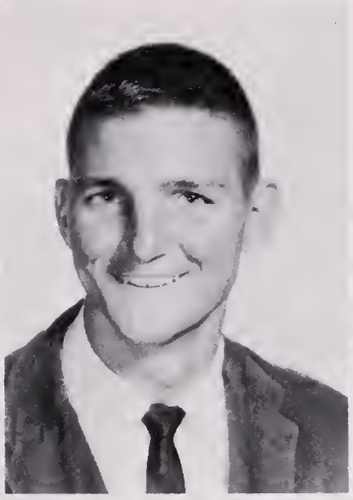

Henry Green

Victar Green

Willie Griffin

Marion Grigg

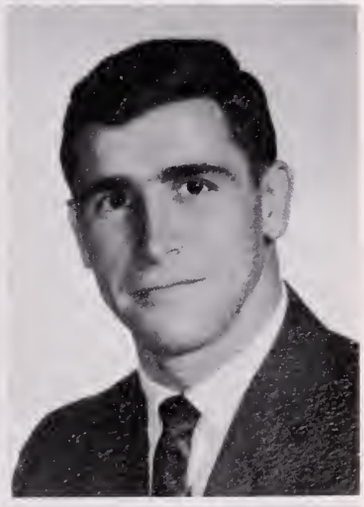

Edward Grimes

Beverly Guffey

Kim Hafley

William Hall

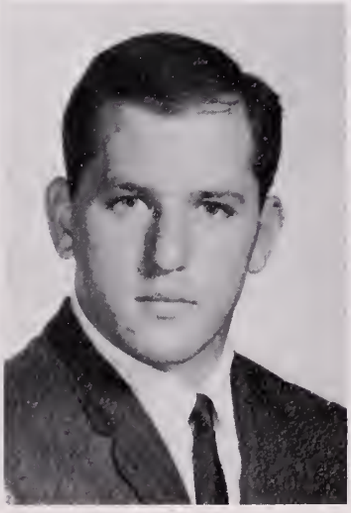
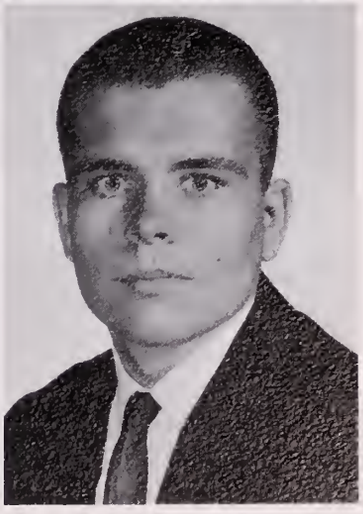

Jimmy Harcum

Victaria Harris

Steven Hasner

Stuart Harlaw

James Harmon

Ralph Harrison

Richard Headly

George Herman

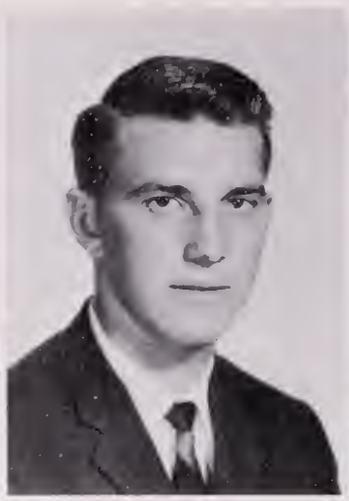

Lee Higgins

Valerie Hill

William Holt

Clyde Hudgins

Tyrone Hudgins

David Humphrey

Frank Izenour

Wade Johnson

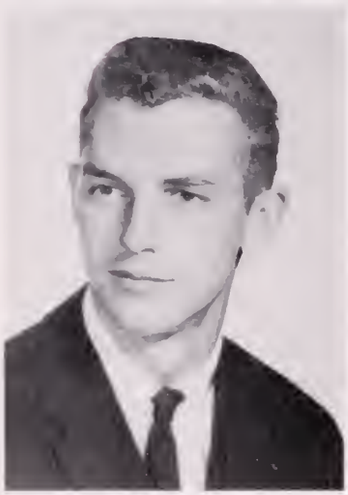

Linda Kindrick

Margaret Kitchen

Diana Kreger

Wayne Lombert

Alan Law

Shirley Lenin

Kenneth Lipscamb

James Lawe

Lester McCurdy

Sandy McCann

John McHale

Caral Mancusa

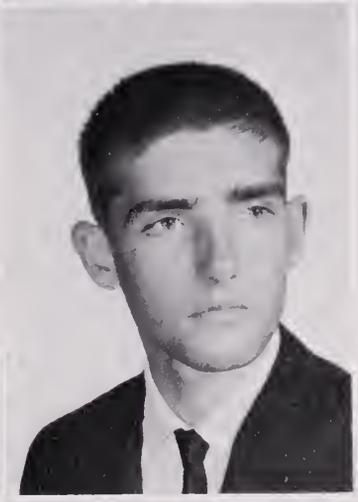

Robert Manell

Jerame Marsh

Bert Marshall

James Martin

Linda Maxey

James Lee Mershan

Edwards Messick

Phyllis Miller

Clinton Mitchell

Kemp Morris

Herbert Naprstek

Pat Nelson

Vertrude O'Connor

Oliver Osborne

Robert Owens

Charles Palmateer

Mary Palmer

Louis Parker

Carolyn Patterson

Lean Rackley

Kathi Rairdon

Michael Renner

Francis Reardon

Joseph Solta

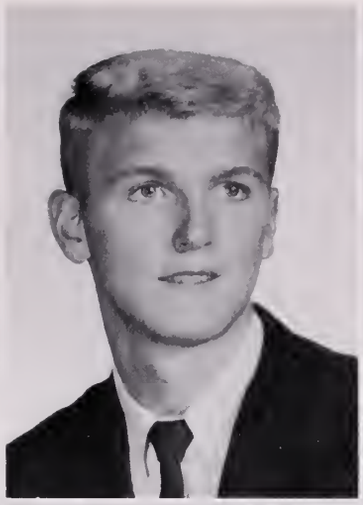

Arthur Sandbarn

Lawford Sanderlin

Bob Sandford

Daniel Scherer

Jeryl Ann Seaman

Myron Segal

Eric Seidel

Brian Sekardi

Peter Shusterman

Carol Skundberg

Donald Smith

Leslie Smith

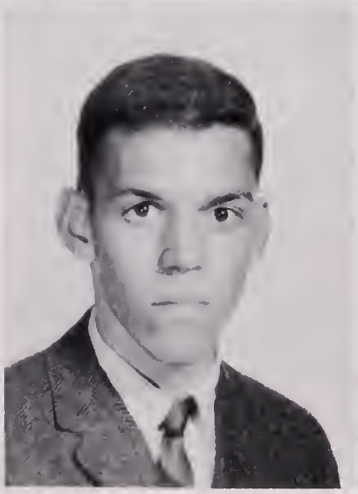

Mikael Smith

Spencer Smith

Martin Spitzer

Nancy Stanford

Dixie Stevenson

Jerome Strickland

Ronald Strew

Ronald Swanson

Charles Thompson

Kathy Thompson

Thomas Thurston

Margaret Tierney

Christina Tritask

Harry Truslow

Cecil Turner

James Turner

Gene Usry

Fenton Vaughr

Joan Vaughn

George Vega

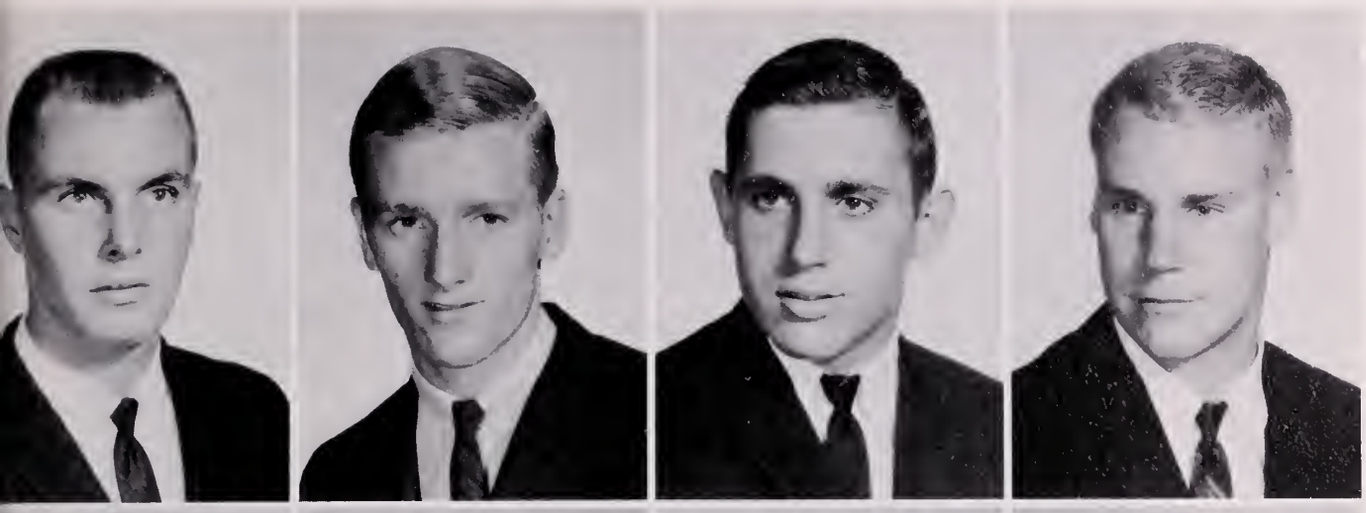

Thomas Walls

William Waters

John Weaver

Ken Weaver

Robert Webber

William Webber

Eric Weissman

Thomas Winfree

Mary Jo Whimsatt

Hubert White

Ronald White

Frederick Woodard

Arthur Youmans

Mary Asimos

Mary Atwood

Faye Abel

Rebecca Beale

Victoria Beaton

Josephine Berger

Karen Bergh

Judy Bradley

Leslie Brittle

Anna Brown

Linda Day

Josephine Davis

Linda Dix

Marsha Doleman

Hazel Edwards

Judith Evans

Diane Farmer

Carole Grizzard

Annie Hall

Margaret Hedrick

Ja Ann Henry

Florence High

Caralyn Hudson

Mary Humphreys

Wilad Hyltan

Sue Jockson

Wilma Jackson

Kathleen Jacobs

Ann Johnson

Bryon Luno

Christy Lovelady

Virginio Lewis

Susan Lemaster

Dianne Litoker

Corla Milton

Jacqueline Norfleet

Margaret Wills

Betty Wheeler

Janet Wilsan

Ja Ann Woodal

Phyllis Tinkhom

Dianne Spence

Cassandro Smith

Nancy Sharp

Corolyn Porker

Patricio O'Shields

Jo Ann Owens

Autographs

Features

Homecoming Weekend
1963

Our First

Her Majesty

Sharon Meredith

Sharon Meredith and Donald Woodard

Wayne Smith, Mary Ellen Etheridge, Leslie Smith, Marty Turner, Sonny White, Jean Maddy, Bernard Flynn, Emily Diggs, Carlton Crooks, Mary Ann Rothermel.

The Queen and Her Court

Frank Douglas, Sharon Meredith, Art Bauer, Denise Peake, Annette King, Walter Florie

Marty Turner and Larry Ward

Electing the Queen

Mumford gives the signal for "Beanies off."

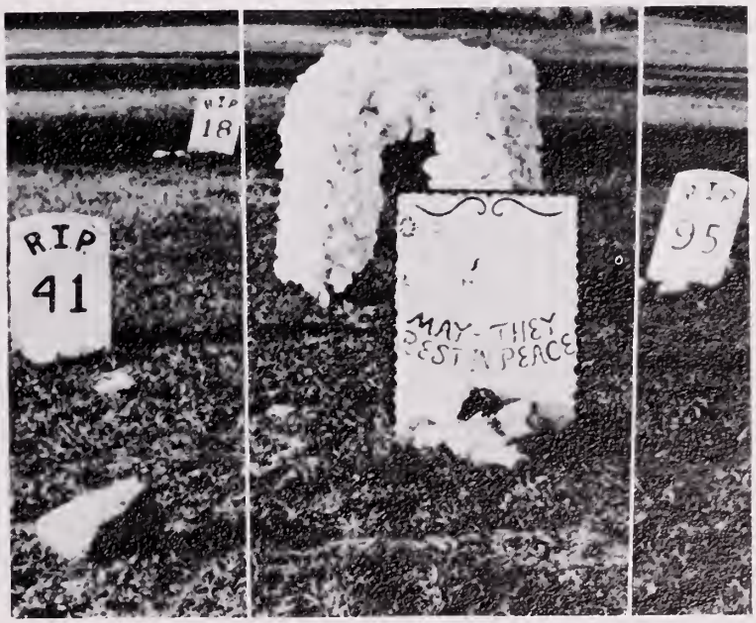

Lions buried the Quakers

The Pep Band Plays for Victory . . .

SPIRIT

Spirit during our football season this year was unprecedented. With each game the spirit mounted until we all felt as if we were playing on the team!

"We've got a team and nobody's better. . . And we proved it!"

The World of Rhythm

May Day 1963

MAY QUEEN: ANNETTE KING

May Court: Marlene Hamlett, Barbara Curlee, Marjorie Wills, Sally Naff, Mina Moffett

The fair lassies

The South Sea Isles give us the romantic rhythm of a Hula Dance

In Rio de Janeiro

It's
the

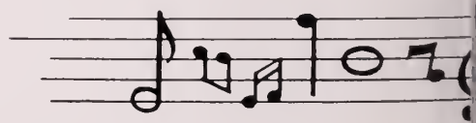

do an Irish Jig

The Geisha Girls
from the Orient

rhythm
world over!

The Can-Can from Gay Paris

Evelyn Sterling, May Day Queen of 1962, crowns Annette King, the May Queen of 1963

The Queen, Annette, sits in audience with her escort.

May Queen

Annette King

The "Imps" Provide Every

Weekly Beach Parties

Fun In The Sand Friday

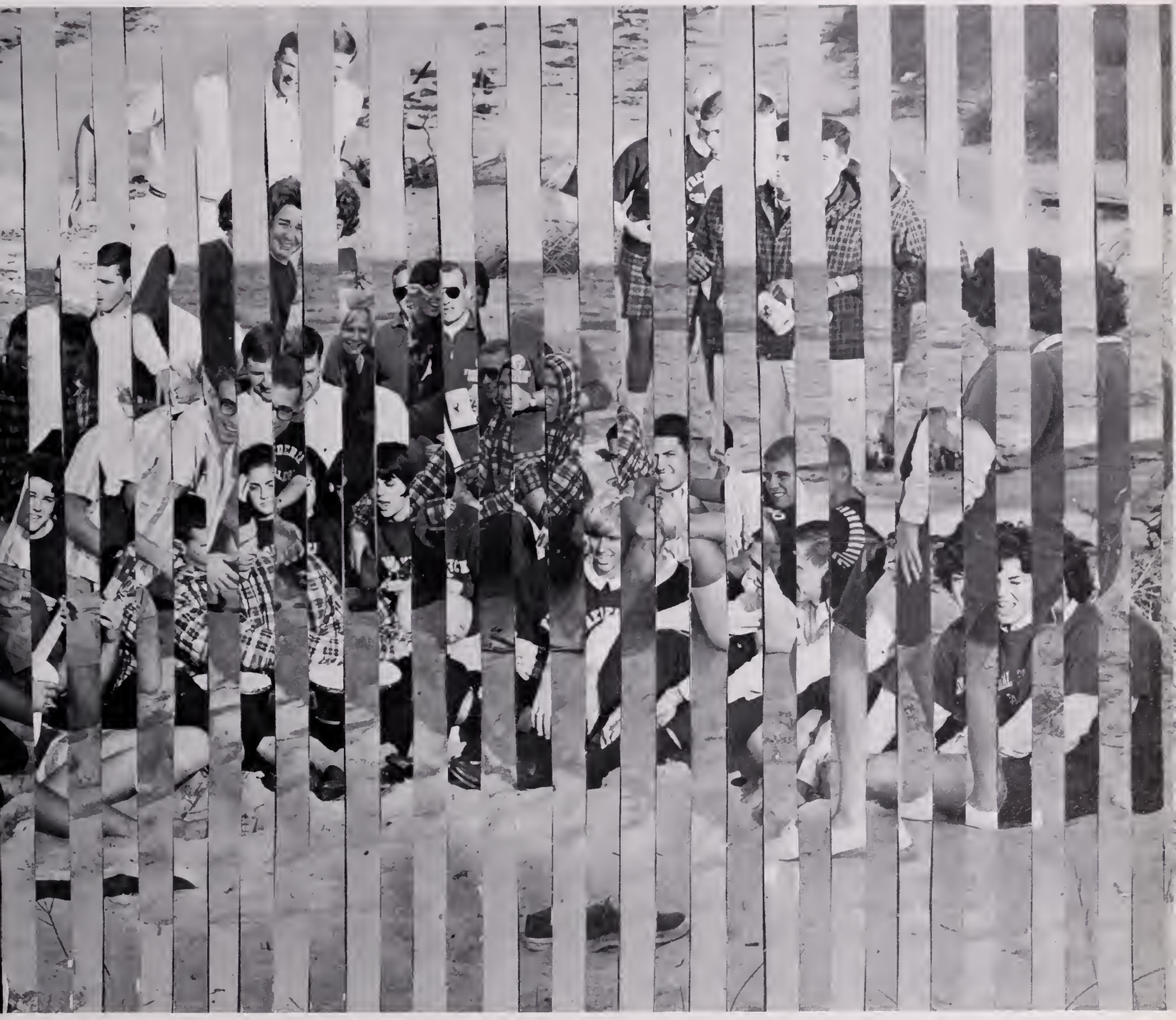

Anticipated By Everyone!

The Frederick Players . . . at Work

Under the direction of Professor W. P. Covington, III, The Frederick Players have had another extremely successful year. Scenes from *Between Two Thieves* and *Destry Rides Again* are presented on these pages.

W. P. Covington III

Between Two Thieves

"Silver Bells"

S.G.A. President Sam Reynolds crowns Miss Frances Wysocki the Queen.

The refreshment table was one of the highlights.

Bain Hall's campaign skit for Queen Frances.

The annual Christmas formal is one of the many traditions being established at Frederick College. The holiday was welcomed this year by "Silver Bells" with decorations in keeping with the theme.

Silver Bells

The Ollerup Gym Teachers from the Ollerup Academy of Physical Education under the auspices of The Danish Ministry of Education visit the Frederick Campus

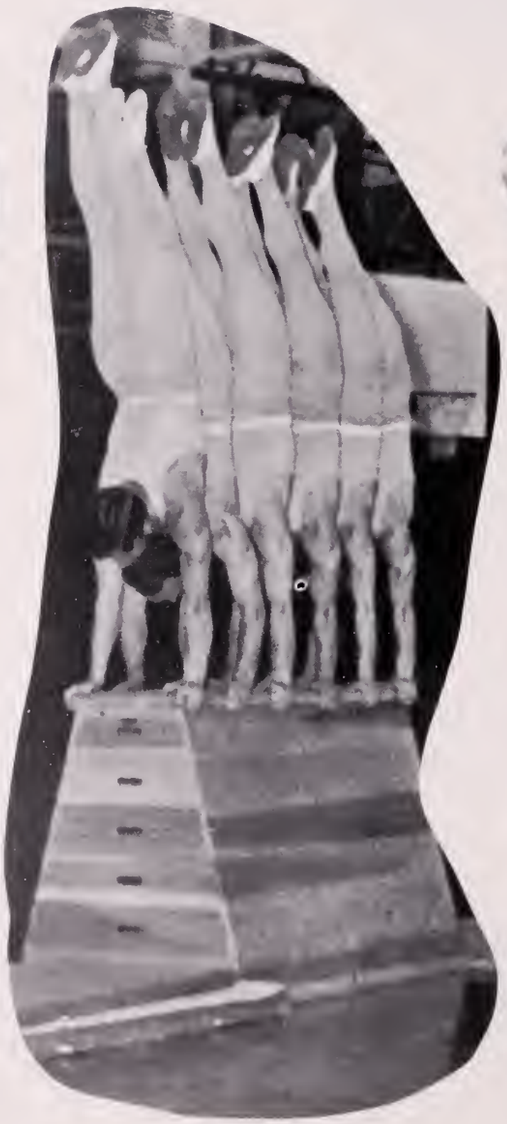

September is Here!

Everyone gets acquainted at Eberwise

A Picnic . . . and

And then the reception

We Enjoy Concerts and . . .

The Gaslight Singers

The Four Preps

Faculty-Senior Class "Round Ball" Games

Student Directory

Abel, Fay Renay, Portsmouth, Va.
Adair, Edwin M., Portsmouth, Va.
Adams, Georgia C., Carrsville, Va.
Adams, Richard J., Portsmouth, Va.
Adams, Marilyn A., Falls Church, Va.
Airney, Mary Jane, Norfolk, Va.
Alexander, William J., Norfolk, Va.
Allison, Goerge D., Portsmouth, Va.
Altizer, Charlotte D., Norfolk, Va.
Amon, John J., Falls Church, Va.
Anderson, Elizabeth N., Alexandria, Va.
Anderson, Richard D., Afton, Va.
Anderson, William C., Ashland, Va.
Archer, Raymond B., Jr., Chesapeake, Va.
Armstrong, Linda B., Virginia Beach, Va.
Ashton, Linda J., Hazardville, Conn.
Asimos, Mary C., Suffolk, Va.
Athey, Warner P., Virginia Beach ,Va.
Atkinson, John T., Virginia Beach, Va.
Atwood, Mary Z., Chesapeake, Va.

Baer, Elizabeth J., Richmond, Va.
Bailie, James M., Hampton, Va.
Bailey, Calvin K., Amherst, Va.
Bailey, Wayne B., Amherst, Va.
Baker, Bannie K., Millsboro, Del.
Baker, Rabert, Newark, N. J.
Baker, William L., Urbanna, Va.
Balderson, Graham A., Warsaw, Va.
Barnes, Stacy R., Chesapeake, Va.
Barrett, Joan C., Portsmouth, Va.
Barte, Jean A., Richmond, Va.
Bartel, Clarice V., Virginia Beach, Va.
Bartles, Phil W., Suffolk, Va.
Barto, Stanley F., Chesapeake, Va.
Bashford, Larry V., Portsmouth, Va.
Bastinelli, Alfred, Portsmauth, Va.
Battenfield, John, Glen Allen, Va.
Bauer, Arthur E., Pittsburgh, Penn.
Bazemore, Robert W., Portsmouth, Va.
Bazemore Sondra W., Chesapeake, Va.
Beale, Rebecca M., Franklin, Va.
Beaton, Victoria A., Suffolk, Va.
Begor, David M., Hampton, Va.
Belch, William D., Norfolk, Va.
Benson, William M., Portsmouth, Va.
Bennett, Franklin M., Goldsboro, N. C.
Berck, Henry F., Portsmouth, Va.
Berger, Josephine L., Richmond, Va.
Bergh, Karen L., Chesapeake, Va.
Bernier, Joseph B., Richmond, Va.
Berstein, Frances N., Rockville Center, N. Y.
Bernstein, Paul S., Woodbridge, N. J.
Beuerman, Rager W., Philadelphia, Penn.
Beuke, Henry A., Fort Monroe, Va.
Billingsley, James O., Suffolk, Va.
Billups, Henry O., Norfolk, Va.
Birdsall, Calvin G., Smithfield, Va.
Bishop, Jacqueline L., Chesapeake, Va.
Bishop, Jeanette S., Hopewell, Va.
Blackman, Howard E., Portsmouth, Va.
Blanchett, Florence G., Richmond, Va.
Bloodgood, Judith, Hampton, Va.
Blow, Warren C., Portsmouth, Va.
Bord, Glenn E., Norfolk, Va.
Bowen, Roger B., Norfolk, Va.
Bowers, John L., Portsmouth, Va.
Bradford, Joseph C., Chesapeake, Va.
Bradley, Judy A., Emporia, Va.
Bradshaw, Garland S., Portsmouth, Va.
Brault, Donald J., Portsmouth, Va.
Brecher, Ronald C., Newport News, Va.
Bright, Gene G., Virginia Beach, Va.
Bright, Martin O., McLean, Va.
Brinkley, Gary P., Chesapeake, Va.
Brinkley, Ronald D., Portsmouth, Va.
Brittle, John J., Wakefield, Va.
Brittle, Leslie K., Hopewell, Va.
Britton, Fred W., Edenton, N. C.
Brock, Cherry L., Portsmouth, Va.
Brock, Neal N., Virginia Beach, Va.
Brockwell, Dan H., Portsmouth, Va.
Brown, Anne C., Virginia Beach, Va.
Brown, Anne H., Norfolk, Va.
Brown, Carroll G., Colerain, N. C.
Brown, James G., Richmond, Va.
Bryant, Fred B., Vienna, Va.
Bryant, Harvey F., Portsmouth, Va.
Buchanan, Janet M., Chesapeake, Va.
Bucher, Ronald J., Portsmouth, Va.
Buffone, Guy L., Berwick, Penn.
Bulman, Wallace R., Norfolk, Va.
Bunch, William D., Newport News, Va.
Burner, Reginald F., Arlington, Va.
Burnes, Thomas J., Brooklyn, N. Y.
Burrell, Donald W., Newport News, Va.
Bush, Alton T., Portsmocth, Va.
Byrd, Noel M., Portsmouth, Va.

Caddy, Thomas W., Virginia Beach, Va.
Caltagirone, Thomas R., Reading, Penn.
Caplan, Alan B., Portsmouth, Va.
Carlton, William H., Vienna, Va.
Carpenter, Peter S., Bowling Green, Va.
Cartwright, Doris E., Portsmouth, Va.
Carver, Phillip R., Chadbourn, N. C.
Cassidy, Sandra C., Portsmouth, Va.
Cavender, James A., Portsmouth, Va.
Chamberlin, Mary Jo, Annapolis, Maryland
Cherry, Linda R., South Norfolk, Va.
Chevalier, David F., North Providence, R. I.
Childress, Godfrey W., Richmond, Va.
Clarke, Fitz O., Whaleyville, Va.
Cleaves, Richard B., Portsmouth, Va.
Cline, William C., Lynchburg, Va.
Clow, Marian C., Alexandria, Va.
Calby, Alfred W., Virginia Beach, Va.
Coleman, Thomas P., Madison Heights, Va.
Coley, Larry R., Chesapeake, Va.
Collins, Donald H., Washington, D. C.
Collins, Joseph E., Roanoke, Va.
Collins, Ronald F., Washington, D. C.
Collins, Ronald J., New Bern, N. C.
Colonna, Jett M., Norfolk, Va.
Coltrane, Chester G., Newport News, Va.
Combs, William F., Norfolk, Va.
Comerford, Richard M., Annandale, Va.
Condino, Madeline R., Inwood, N. Y.
Conover, John T., Highland Springs, Va.
Cook, Walter W., Martinsville, N. J.
Corbell, Claudia A., Norfolk, Va.
Cornish, Richard L., Fairfax, Va.
Cottingham, John G., Lauringburg, N. C.
Cotton, Daniel T., Pear River, N. Y.
Cotton, George T., Portsmouth, Va.
Cottrell, Joel S., Henderson, N. C.
Counts, Nancy L., Portsmouth, Va.
Crater, Joseph W., Winston-Salem, N. C.
Craun, Donald W., Portsmouth, Va.
Crone, Charles F., Arlington, Va.
Crooks, Carlton L., Richmond, Va.
Cross, Jerry T., Portsmouth, Va.
Culpepper, Herb A., Virginia Beach, Va.
Culpepper, William D., Smithfield, Va.
Cummins, Herbert P., Annandale, Va.

Dadiani, John, Arlington, Va.
Dahlquist, Dennis D., Alexandria, Va.
Daley, William L., Virginia Beach, Va.
Davenport, Macon A., Wakefield, Va.
Davis, Christine A., Norfolk, Va.
Davis, Josephine H., Yorktown, Va.
Davis, Mary R., Portsmouth, Va.
Davis, Winifred M., Chesapeake, Va.
Day, Danna L., Virginia Beach, Va.
Day, Linda F., Portsmouth, Va.
Dean, William E., Portsmauth, Va.
Deans, Mary K., Portsmouth, Va.
Deaver, Otis E., Washington, D. C.
DeCamp, Louis E., Norfolk, Va.
DeKrafft, James A., Amelia, Va.
Del Purgatorio, William J., Queens, N. Y.
Demkowicz, Catherine R., Virginia Beach, Va.
Dennis, Karl C., Portsmouth, Va.
Dew, Thomas R., Richmond, Va.
Dietz, Frederick W., Wolcott, Conn.
Dietz, Robert R., Jr., Portsmouth, Va.
Diggs, Emily S., Port Haywood, Va.
Dill, Nancy A., Chesapeake, Va.
Dirla, John G., Brooklyn, N. Y.
Dix, Linda P., Newport News, Va.
Dixon, Dwight A., Cullen, Va.
Dixon, Frances A., Portsmouth, Va.
Dixon, John F., Mathews, Va.
Dobbins, John P., Portsmouth, Va.
Dodd, George B., Millsboro, Del.
Doleman, Marsha L., Portsmouth, Va.
Doran, Edward P., Alexandria, Va.
Doremus, Mary A., Keller, Va.
Dorricott, Medirc T., Norfolk, Va.
Doughty, Jerry N., Willis Wharf, Va.
Douglas, Aubrey F., Petersburg, Va.
Doyle, George W., Norfolk, Va.
Dryden, Patricia A. ,Keller, Va.
Dubin, Eva L., Springfield, Va.
Dubin, Evan E., Springfield, Va.

Student Directory

Dudley, Vicki S., Virginia Beach, Va.
Duerr, Diane, Long Island, N. Y.
Duncan, George A., Falls Church, Va.
Duncan, Kenneth W., Virginia Beach, Va.

Eagle, Caral L., Hampton, Va.
Eason, Camillus F., Norfolk, Va.
Eason, Michael H., Portsmouth, Va.
Eason, Raymond O., Chesapeake, Va.
Eaves, Edward C., Portsmouth, Va.
Edwards, Grey H., Hampton, Va.
Edwards, Hazel A., Hopewell, Va.
Edwards, Kenneth P., Grifton, N. C.
Edwards, Purvis L., Rocky Mount, N. C.
Ellingsworth, Thomas L., Millsboro, Del.
Ellis, Bobby R., Rocky Mount, N. C.
Ellis, James W., Chesapeake, Va.
Elson, Jeffrey, Newark, N. J.
Etheridge, Mary E., Virginia Beach, Va.
Evans, Brink C., Virginia Beach, Va.
Evans, Elizabeth K., Evergreen, Va.
Evans, Judith A., Chesapeake, Va.

Fabik, Elizabeth L., Chevy Chase, Md.
Farmer, Diane K., Elizabeth City, N. C.
Farrow, Marie E., Portsmouth, Va.
Faulkenberry, Frankie H., Portsmouth, Va.
Fenton, Sharan M., Bayside, Va.
Ferguson, Robert T. Springfield, Va.
Ferrádaz, Narberto, Portsmouth, Va.
Ferree, Brenda G., Hampton, Va.
Finch, Joan P., Newport News, Va.
Fines, Robert E., Williamsburg, Va.
Finn, Patrick N., Porstmouth, Va.
Flammia, William R., Glen Allen, Va.
Flanagan, James G., Columbia, Va.
Flanagan, William E., Exmore, Va.
Flinchum, Earl W., Alexandria, Va.
Florie, Walter M., Jacksonville, N. C.
Flynn, Bernard K., Wilmington, N. C.
Flynn, Neil F., Paulsboro, N. J.
Flythe, Bettie B., Portsmouth, Va.
Flythe, Richard T., Portsmouth, Va.
Fogelgren, John R., Arlington, Va.
Forbes, Sybil N., Chesapeake, Va.
Forehand, Benjamin F., Norfolk, Va.
Foster, Raymond A., Newport News, Va.
Foster, Robert D., Newport News, Va.
Fox, Frances L., Princess Anne, Va.
Francis, William L., Chesapeake, Va.
Francisco, David C., Richmond, Va.
Franken, Gary R., Newport News, Va.
Franklin, Frederick H., Montross, Va.
Fulkerson, Brenda G., Fremont, N. C.

Gaillard, Julian E., Audubon, N. J.
Gantt, Tony G. Portsmouth, Va.
Garber, Ned E., Arlington, Va.
Gardner, Daniel H., Norfalk, Va.
Gardner, Gary N., Newport News, Va.
Garnett, William J., Suffolk, Va.
Garrett, Kenneth G., Charlotte, N. C.
Gaskins, James E., Norfolk, Va.
Gates, Cliffard C., Alexandria, Va.
Gatling, James P., Suffolk, Va.
Gavin, Gerard J., Brooklyn, N. Y.
Gay, Jo Ann, Portsmouth, Va.
Geary, Helen M., New York, N. Y.
Gibson, Roberta L., Portsmouth, Va.
Gillenwaters, William E., Portsmouth, Va.
Gillis, Sandra L., Norfolk, Va.
Gladden, Gregory T., Wachapreague, Va.
Gladstone, Robert T., Norfolk, Va.
Glass, Albert K., Dinwiddie, Va.
Glassburner, Thomas M., Portsmouth, Va.
Godwin, Curtis S., Suffolk, Va.
Goodiel, Victory R., McLean, Va
Goodwin, Jo-Anne P., London Bridge, Va.
Grabau, Barbara A., Caldwell, N. J.
Grace, Robert T., Dare, Va.
Grant, Lloyd M., Norfolk, Va.
Gray, Bobby L., Roanoke Rapids, N. C.
Gray, Katherine T., Newport News, Va.
Grayson, Anna F., Portsmouth, Virginia
Green, Henry D., Alexandria, Va.
Green, Martin E., Alexandria, Va.
Green, Victor E., Fairfax, Va.
Griffin, Donne M., Norfolk, Va.
Griffin, Willis R., Rocky Mount, N. C.
Griff, Marion L., Suffolk, Va.
Grimes, Edward A., Bergenfield, N. J.
Grizzard, Carole O., Drewlyville, Va.
Gross, Robert J., Maplewood, N. J.
Guffey, Beverly M., Norfolk, Va.

Gurrieri, James L., West New York, N. J.

Hacker, Frederick, Alexandria, Va.
Hafley, Kim A., Hampton, Va.
Hall, Allen P., Norfolk, Va.
Hall, Annie F., Whaleyville, Va.
Hall, James C., Newport News, Va.
Hall, Russell E., Camp Springs, Md.
Hall, William M., Norfolk, Va.
Hallett, William R., Newport News, Va.
Hamlett, Marlene A., Norfolk, Va.
Hammond, Janice F., Portsmouth, Va.
Handy, Virginia L., Mathews, Va.
Haney, Garland W., Alexandria, Va.
Harcum, James L., Norfolk, Va.
Harlow, Stuart, J., Levittown, N. J.
Harmon, James R., Hopewell, Va.
Harrell, Osroe R., Suffolk, Va.
Harrell, Randy F., Colerain, N. C.
Harris, Karen M., Portsmouth, Va.
Harris, Victoria A., Springfield, Va.
Harris, William M., Portsmouth, Va.
Harrison, Ralph H., Georgetown, Del.
Harrison, Terry L., Newport News, Va.
Hasner, Steven M., Brooklyn 24, N. Y.
Hatzfeld, Theodore S., Arlington, Va.
Hawkins, Thomas C., Suffolk, Va.
Hayes, John A., Newport News, Va.
Haynes, Cecil W., Wicomico, Va.
Hayman, Sallye E., Norfolk, Va.
Head, Bruce W., Norfolk, Va.
Head, James K., Falls Church, Va.
Headley, Richard A., King George, Va.
Hedgepeth, Gilbert E., Norfolk, Va.
Hedrick, Margaret A., Chesapeake, Va.
Heilig, William W., Chesapeake, Va.
Hemphill, Henry W., Pittsburgh, Penn.
Henley, Little J., Virginia Beach, Va.
Henry, Joan K., Portsmouth, Va.
Hermann, George Melvin, Richmond, Va.
Hickle, John N., Tangier, Va.
Higgins, Lee, Norfolk, Va.
High, Florence D., Portsmouth, Va.
Hill, Valerie J., Portsmouth, Va.
Hodges, Neil H., Scotland Neck, N. C.
Hoffman, Frederick G., Falls Church, Va.
Hoffler, Thomas E., Portsmouth, Va.
Hogan, Timothy E., Fairfax, Va.
Hogg, Reginald W., Hampton, Va.
Hoggard, John R., Portsmouth, Va.
Holland, Nathaniel W., Portsmouth, Va.
Hollingsworth, Titana P., Chesapeake, Va.
Holmes, Charles T., Portsmouth, Va.
Holmes, Edward G., Norfolk, Va.
Holt, William W., Alexandria, Va.
Hord, Ruble A., Richmond, Va.
Howell, Edythe S., Virginia Beach, Va.
Hubbard, Edward L., Newport News, Va.
Hudgins, Clyde W., Mathews, Va.
Hudgins, Tyrone K., Grimstead, Va.
Hudgins, Willard R., Grimstead, Va.
Hudson, Carolyn J., Elizabeth, N. C.
Humphrey, David R., Arlington, Va.
Humphreys, George R., Portsmouth, Va.
Humphreys, Mary L., Emporia, Va.
Hunsucker, Donna K., Virginia Beach, Va.
Hutten, Henry J., Virginia Beach, Va.
Hylton, Wilda J., Chesapeake, Va.

Ingling, Richard T., Morehead City, N. C.
Izenour, Frank M., New York, New York

Jackson, Sue Ellen, Chincoteague, Va.
Jackson, William P., Portsmouth, Va.
Jackson, Wilma R., Columbia, N. C.
Jacobs, Kathleen A., Chesapeake, Va.
Jean, George R., Emporia, Va.
Jereme, Mary A., Portsmouth, Va.
Johnson, Ann C., Hampton, Va.
Johnson, Archie D., Norfolk, Va.
Johnson, Bernard L., Vienna, Va.
Johnson, Charles W., Suffolk, Va.
Johnson, Elbert R., Virginia Beach, Va.
Johnson, Leland A., Norfolk, Va.
Johnson, Mary J., Woodford, Va.
Johnson, Wade S., Holland, Va.
Johnson, Wendall D., Portsmouth, Va.
Johnson, William J., Portsmouth, Va.
Jones, Claudia A., Hampton, Va.
Jones, James S., Bon Air, Va.
Jones, Jean M., Urbanna, Va.
Jones, Ralph M., Ashland, Va.
Jones, Rabert C., Newport News, Va.
Jones, Ranald S., Chesapeake, Va.
Jones, Vivian C., Forest Hill, Md.

Student Directory

Joseph, Lawrence E., Seaford, Del.
Joseph, Thomas A., Dover, Del.
Joyce, Louise A., Portsmouth, Va.
Joyner, James T., Suffolk, Va.

Kash, Robert, Alexandria, Va.
Kegley, Charlotte A., Portsmouth, Vo.
Kelly, Charles E., APO 191, New York, N. Y.
Kellon, William L., Ashland, Va.
Kellum, Joseph W., Alexandria, Va.
Kennedy, James L., Hampton, Va.
Keppler, John E., Maplewood, N. J.
Kestner, Garnett T., Lynchburg ,Vo.
Killen, Sarah L., Virginia Beach, Va.
Kindrick, Linda J., Portsmouth, Va.
King, Mary A., Portsmouth, Va.
Kinlaw, James M., Hampton, Va.
Kitchen, Margaret A., Virginia Beach, Va.
Knowles, Malcolm, Colonial Heights, Va.
Koelsch, Joyce C., Nutley, N. J.
Kreger, Diana E., Cronford, N. J.

Lacerte, Gerald A., Portsmouth, Va.
Ladd, Roger E., Portsmouth, Va.
LaManna, Thomas J., Arlington, Va.
Lambert, Woyne A., Woodstock, Va.
Lancaster, Joy A., Falls Church, Va.
Lane, Braxton L., Elizabeth City, N. C.
Laughlin, Jane E., Stone Harbor, N. J.
Law, Alan W., Alexandria, Va.
Lawrence, Gordon B., Suffolk, Va.
Lawrence, Mallory W., Suffolk, Va.
Lawson, Franklin T., Portsmouth, Va.
Leake, Winnon B., Glen Allen, Va.
Leggett, Joseph C., Washington, D. C.
Lemoster, Susan B., Rich Square, N. C.
Lester, Judith A., Portsmouth, Va.
Lewin, Shirley A., Portsmouth, Va.
Lewis, Virginia A., Hopewell, Va.
Liebman, Davis, Norfolk, Va.
Lingo, Patricia R., Millsboro, Del.
Linton, Robert D., Portsmouth, Va.
Lipscomb, Kenneth A., Newport News, Va.
Litaker, Gay D., Suffolk, Va.
Lott, James A., Chesapeake, Va.
Lovelady, Christy V., Yorktown, Va.
Lowe, James P., Franklin, Va.
Luna, Byron L., Hampton, Va.

McCarron, William L. Newport News, Va.
McCarthy, Katherine A., Norfolk, Va.
McCollum, William G., Newport News, Va.
McCourt, Gordon R., Haddon Height[illegible] J.
McCurdy, Lester K., Salem, Va.
McGann, Sandra L., Dover, Del.
McHale, John T., Arlington, Va.
McLain, Jean E., Annandale, Va.
McLamb, Lynwood, Four Oaks, N. C.
MacGarvey, Douglas H., Lexington, Mass.
Maddrey, William W., Virginia Beach, Va.
Maddy, Jean S., Newport News, Va.
Malanga, Barbara M., Fort Meyer, Va.
Mancuso, Carol L., Bethpage, N. Y.
Mandell, Barbara E., Portsmouth, Va.
Monn, Jacqueline, Portsmouth, Va.
Mann, Robert K., Hayes, Va.
Mann, Sarah M., Chesapeake, Va.
Manning, Jean A., Portsmouth, Va.
Markham, Mary C., Vienna, Va.
Marsh, Jerome W., Bloomfield, N. J.
Marshall, Bertram C., Windsor, Va.
Marshall, John H., Suffolk, Va.
Marshall, Kenneth S., Windsor, Va.
Martin, James C., Whitemarsh, Penn.
Martin, James D., Charlottesville, Va.
Martin, Michael R., Portsmouth, Va.
Martin, Peter N., Yorktown, Va.
Mason, Michael B., Port Orchord, Washington
Massengill, Paul L., Princeton, N. C.
Matthews, Eugene G., Maplewood, N. J.
Matthews, Nick J., Newport News, Va.
Maxey, Linda L., Portsmouth, Va.
Maxey, Wilburn D., Virginia Beach, Va.
Meisinger, Shannon P., Vienna, Va.
Mercer, George R., Portsmouth, Va.
Meredith, Sharon D., Virginia Beach, Va.
Merill, Garrison L., Portsmouth, Va.
Mershon, James L., Bena, Va.
Mertig, Robert L., Eclipse, Va.
Messick, Edward B., Millsboro, Del.
Messner, Robert B., Dover, Del.
Metcalfe, Stephen L., Alexandria, Va.
Mihelic, Clara F., Norfolk, Va.
Millen, Thomas L., Mobjack, Va.

Miller, Jesse F., Newport News, Vo.
Miller, John P., Staten Island, N. Y.
Milton, Carla F., Hopewell, Va.
Miner, Donald E., Portsmouth, Va.
Mitchell, Clinton E., Portsmouth, Va.
Moffett, Mina F., Norfolk, Va.
Monell, Robert D., Portsmouth, Va.
Moore, John E., Tarawa Terrace, N. C.
Moore, Mary C., Suffolk, Va.
Moore, Mary Q., Norfolk, Va.
Moore, Shirley A., Chesapeake, Va.
Morgan, Edgar M., Norfolk, Va.
Morgan, Thomas A., Fronklin, Va.
Morris, Kemp R., Virginia Bach, Va.
Moscopulos, Barbara A., Norfolk, Va.
Mott, Judith B., South Norfolk, Va.
Mountcastle, Thelma E., Norfolk, Va.
Moyers, Robert A., Portsmouth, Va.
Muehlbouer, Dorothy A., Norfolk, Va.
Mumford, Lee W., Alexandria, Va.
Murphy, Patricia D., Norfolk, Va.
Murray, Edward A., Nework, N. J.

Naff, Sally M., Boones Mill, Va.
Naprstek, Herbert C., Norfolk, Va.
Nelson, Patricia A., Portsmouth, Va.
Nichols, Herman A., West Chesapeake, Vo.
Nitto, Roger A., Elberon, N. J.
Nola, Mary A., Weatherford, Oklahoma
Norfleet, Jacquelyn A., Portsmouth, Va.
Nuttycombe, Patton D., Charlottesville, Vo.

Oberhauser, Bart A , Maplewood, N. J.
O'Briant, James P., Newport News, Va.
O'Connor, Vertrude A., Portsmouth, Va.
O'Neal, Randy H., Chesapeake, Va.
Osborne, Oliver C., Portsmouth, Va.
O'Shields, Patricia A., Hopewell, Va.
Overmon, Barbara J., Suffolk, Va.
Overman, Judith F., Suffolk, Va.
Owen, Robert E., Portsmouth, Va.
Owen, William N., Portsmouth, Va.
Owens, Barbara A., Norfolk, Va.
Owens, Jo Ann, Portsmouth, Va.
Owens, Paul L., Newport News, Va.

Palocio, William B., Norfolk, Va.
Palmateer, Charles A., Highland Springs, Va.
Palmer, Celestia M., Springfield, Va.
Pardal, Elivira, New York, N. Y.
Parker, Beverly J., Chorlottesville, Va.
Parker, Carolyn F., Roduco, N. C.
Parker, John G., Portsmouth, Va.
Parker, Louis E., Hopewell, Va.
Parker, Otis J., Chesapeake ,Va.
Parnell, Charles W., Rockinghom, N. C.
Paschall, Herman D., Virginia Beach, Va.
Paschall, Kermit G., Virginia Beach, Va.
Potterson, Carolyn L., Waynesboro, Va.
Paulis, Charles N., Virginia Beach, Va.
Paulson, Ned G., Virginia Beach, Va.
Pavey, Charles F., Alexandria, Va.
Peake, Denice A., Churchland, Va.
Peele, Frank P., Portsmouth, Va.
Peele, Marcia E., Portsmouth, Va.
Perry, Leon I., Chesapeake, Va.
Pettersson, Jerry A., Portsmouth, Va.
Phelps, Gloria F., Portsmouth, Va.
Philbrick, William J., Norfolk, Va
Pierce, George F., Mobjack, Va.
Pohle, George W., Maplewood, N. J.
Pond, Raymond W., Wakefield, Va.
Porter, Brenda L., Edgewater, Md.
Potter, Leon B., New Bern, N. C.
Potter, William A., Chesapeake, Va.
Powell, John D., Portsmouth, Va.
Poy, George, Norfolk, Va.
Presness, Thomas G., Portsmouth, Va.
Principe, William F., Brockton, Mass.
Pumpelly, Thomas F., Arlington, Va.
Putmon, Teddy T., Henderson, N. C.

Rackley, Leon T., New Bern, N. C.
Raines, Thomas M., Wakefield, Va.
Rairdon, Kathleen A., Sommerville, N. J.
Ratley, Edward D., Norfolk, Va.
Reardon, Francis E., Pittsfield, Mass.
Reoves, James D., Mount Olive, N. C.
Renner, Michael B., South Orange, N. J.
Reynolds, Samuel M., Portsmouth, Va.
Rhodes, Carolyn S., Norfolk, Va.
Rhodes, Charles W., Virginia Beach, Va.
Rhodes, Mary E., Norfolk, Va.
Riley, Patricio L., East Brunswick, N. J.

Student Directory

Roberts, William B., Williamsburg, Va.
Robinson, Daniel A., Charlottesville, Va.
Rogerson, Linwood L., Williamston, N. C.
Romera, Robert A., Elmhurst, N. Y.
Rosamilia, Joseph J., Newark, N. J.
Rothermel, Mary A., Newport, R. I.
Rountree, Leah C., Suffolk, Va.
Rowland, Thomas J., Park Timmonsville, S. C.
Royster, Robert S., Norfolk, Va.
Rugg, Kenneth L., Brooklyn, N. Y.
Runnels, Tommy, Portsmouth, Va.
Rutherford, Mac S., McLean, Va.

Sadler, John, Mathews, Va.
Salkowski, Frances L., Virginia Beach, Va.
Salta, Joseph R., Stamford, Conn.
Sanborn, Arthur T., Vienna, Va.
Sanderlin, Lawford M., Virginia Beach, Va.
Sanderlin, Stephen W., Chesapeake, Va.
Sandford, Goerge R., Cary, North Carolina
Savedge, James N., Wakefield, Va.
Sawyer, Frank L., Norfolk, Va.
Sawyer, Henry R., Portsmouth, Va.
Scarborough, William C., Portsmouth, Va.
Scherer, Daniel D., Springfield, Va.
Schryver, Peter E., Ft. Lauderdale, Fla.
Schwartz, Sandra L., Norfolk, Va.
Scissent, W. Joseph, Portsmouth, Va.
Seal, Edward M., Richmond, Va.
Seaman, Jeryl A., Hampton ,Va.
Segal, Myron, Elizabeth, N. J.
Seidel, Eric S., Richmond, Va.
Seidel, Lance E., Portsmouth, Va.
Sekardi, Brian A., Falls Church, Va.
Sharp, Nancy J., Virginia Beach, Va.
Shelby, Susan A., Virginia Beach, Va.
Shell, Jerry N., Haddon Heights, N. J.
Shepherd, Darrell F., Norfolk, Va.
Sheridan, William R., Maplewood, N. J.
Shriner, Alvan B., Baltimore, Md.
Shusterman, Peter A., New York, N. Y.
Silvestri, Joseph J., South Orange, N. J.
Sinkavich, Eleanor E., Pittsburgh, Penn.
Sipple, Kenneth L., Dover, Del.
Skinderberg, Carol A., Portsmouth, Va.
Slauson, Jesse F., Williamsburg, Va.
Smith, Arthur D., Babylon, N. Y.
Smith, Carroll R., Hampton, Va.
Smith, Cassandra L., Newport News, Va.
Smith, Charles H., Townsend, Va.
Smith, Dick B., Portsmouth, Va.
Smith, Donald E., Norfolk, Vo.
Smith, Ellis L., Norfolk, Va.
Smith, Howard W., Portsmouth, Va.
Smith, Leslie W., Chesapeake, Va.
Smith, Mikael B., Charlotte, N. C.
Smith, Spenzer O., Newport News, Va.
Smith, William R., White Stone, Va.
Solyan, William F., Hopewell, Va.
Somma, Carmine T., South Orange, N. J.
Spain, Shelby E., Newport News, Va.
Spence, Dianne M., Portsmouth, Vo.
Spence, William L., Virginia Beach, Va.
Spitzer, Martin, Brooklyn, N. Y.
Spruill, Wilson B., Churchland, Va.
Spurrier, Patricia A., Falls Church, Va.
Standing, Michael J., Virginia Beach, Va.
Stanek, Dorothy A., Virginia Beach, Va.
Stanek, Robyn R., Virginia Beach, Va.
Stanford, Nancy G., Gloucester, Va.
Staples, Thomas E., Hampton, Va.
Stathis, James H., Long Island City, N. Y.
Steigman, William F., Charlottesville, Va.
Stencil, Walter J., Vienna, Va.
Sterling, Kay M., Portsmouth, Va.
Stevens, Wallace W., Falls Church, Va.
Stevenson, Bonnie L., Portsmouth, Va.
Stevenson, Dixie L., Robersonville, N. C.
Stewart, Harold A., Goldsboro, N. C.
Stigall, Stuart M., Midlothian, Va.
Storey, Emmett M., Springfield, Va.
Strew, Floyd R., Virginia Beach, Va.
Strickland, Jerome K., Portsmouth, Va.
Stricklond, Melonie P., Portsmouth, Vo.
Sullivan, Patricia A., Norfolk, Va.
Swanson, Ronald D., Langley Air Force Base, Va.
Swoope, Louis W., Norfolk, Va.
Sykes, James R., Norfolk, Va.

Taylor, Jo Anne, Portsmouth, Va.
Taylor, John R., Suitland, Md.
Taylor, Samuel T., Wachapreague, Va.
Thomas, Helen D., Arlington, Va.
Thompson, Charles E., Natrona Heights, Penn.
Thompson, Ruth E., Portsmouth, Va.
Thompson, Walter M., Portsmouth, Va.
Thurston, Thomas L., Jacksonville ,N. C.
Tierney, Margaret R., Richmond, Va.
Tilling, Sidney E., Norfolk, Va.
Tinkham, Phyllis A., Ahoskie, N. C.
Torian, Charles J., Hampton, Va.
Traynham, Wade L., Hampton, Va.
Trent, Ronald L., Chesapeake, Va.
Tribble, William M., Richmond, Va.
Trinkle, Clarence M., Alexandria, Va.
Tritask, Christina, Cranford, N. J.
Trivett, Robert L., Madison Heights, Va.
Trower, Walter A., Norfolk, Va.
Truslow, Harry L., Waynesboro, Va.
Turner, James F., Richmand, Va
Turner, Martha L., Norfolk, Va.
Turner, Phillip W., Newport News, Va.
Twiddy, Jo Ann, Norfolk, Va.

Usry, Gene D., Richmond, Va.

Van Ells, Patsy A., Hampton, Va.
Vaughan, Fenton D., Portsmouth, Va.
Vaughan, James L., Norfolk, Va.
Vaughan, Joan L., Norfolk, Va.
Vaughan, Wayne S., Portsmouth, Va.
Vega, George R., Brooklyn, N. Y.
Verniel, Michael A., Hampton, Va.
Verniel, William C., Hampton, Va.

Wade, Sammie S., Portsmouth, Va.
Wade, William T., Roanoke, Va.
Walls, Thomas C., Oak Orchard, Del.
Walters, Warren H., Goldsboro, N. C.
Walton, Anna J., St. James, Long Island, N. Y.
Walton, David T., Hamilton, Va.
Walton, Linda G., Virginia Beach, Va.
Ward, Lauck W., Richmond, Va.
Ward, Mary E., Whaleyville, Va.
Warrington, Thomas E., Suffolk, Va.
Waters, William S., Portsmouth, Va.
Watkins, Dan C., Kinston, N. C.
Watkins, Robert N., Southern Pines, N. C.
Watson, Donald O., Norfolk, Vo.
Watson, Shelly B., Suffolk, Va.
Weatherly, Johnnie P., Portsmouth, Va.
Weaver, Allan W., Norfolk, Va.
Weaver, John R., Haines City, Fla.
Weaver, Kenneth L., Chesapeake, Va.
Webber, Robert A., Portsmouth, Va.
Webber, William J., Richmond, Va.
Weissman, E., Portsmouth, Va.
Wells, Gerald W., Colonial Heights, Va.
Wetherington, Jo W., Portsmouth, Va.
Wettering, William W., Fulton, N. Y.
Whedbee, Betty J., Ahoskie, N. C.
Wheeler, Warren B., Edenton, N. C.
White, Hubert W., Portsmouth, Va.
White, Rennie D., Lynchburg, Va.
White, Ronald M., Fairfax, Va.
White, William F., Fairfax, Va.
Whitehurst, Howard H., Norfolk, Va.
Whitley, Perry O., Suffolk, Va.
Whitson, Macon S., Chesapeake, Va.
Wiggins, Peter T., Chesapeake, Va.
Wilborn, Wayne C., Portsmouth, Va.
Wilkins, Robert D., Woodsdale, N. C.
Williams, Frederick W., Franklin ,Va.
Willoughby, William R., Conway, N. C.
Wilson, Janet V., Hampton, Va.
Wills, Margaret V., Suffolk, Va.
Wimbrough, Kenneth L., Portsmouth, Va.
Wimsatt, Mary Jo, McLean, Va.
Winfree, Thomas W., Don Air, Va.
Woodall, Frederick V., Princeton, N. C.
Woodall, Jo Ann, Portsmouth, Va.
Woodard, Edward J., Portsmouth, Va.
Woodard, Frederick E., Quantico, Va.
Woodword, Virginia A., Virginia Beach, Vo.
Worthington, Robert E., Newport News, Va.
Wright, Anita V., Chesapeake, Va.
Wright, Dorcus E., Richmond, Va.
Wright, John H., Roseland, Va.
Wright, Michael H., Villaniont, Va.
Wyant, Taylor R., Chesapeake, Va.
Wysocki, Frances P., Norfolk, Va.

Youmans, Arthur W., Vienna, Va.
Young, Chester J., Maplewood, N. J.

Zegras, John S., New York, N. Y.

Delmar PRINTING COMPANY • Charlotte, N.C.

Frederick
1951
College